

ALLEGATO 1

Analisi Mortalità oncologica ASL 5 “Spezzino” 1988-2006

Tabelle



IRCCS AOU San Martino IST
Istituto Nazionale per la Ricerca sul Cancro
Dipartimento di Epidemiologia & Prevenzione
SC Epidemiologia, Biostatistica & Clinical Trials
Largo Rosanna Benzi, 10 - 16132 Genova



Servizio Sanitario Nazionale
Regione Liguria - Asl 5 "Spezzino"
Dipartimento di Prevenzione
SSD Epidemiologia
Via del Forno, 4 - 19100 La Spezia

Progetto ESA Epidemiologia Salute Ambiente

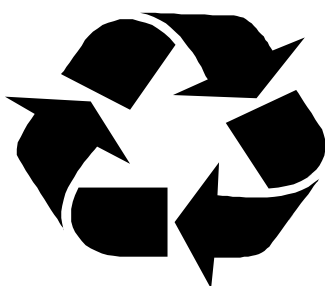

Distribuzione Geografica e Temporale della Mortalità per Cancro nella ASL 5° di La Spezia 1988-2006

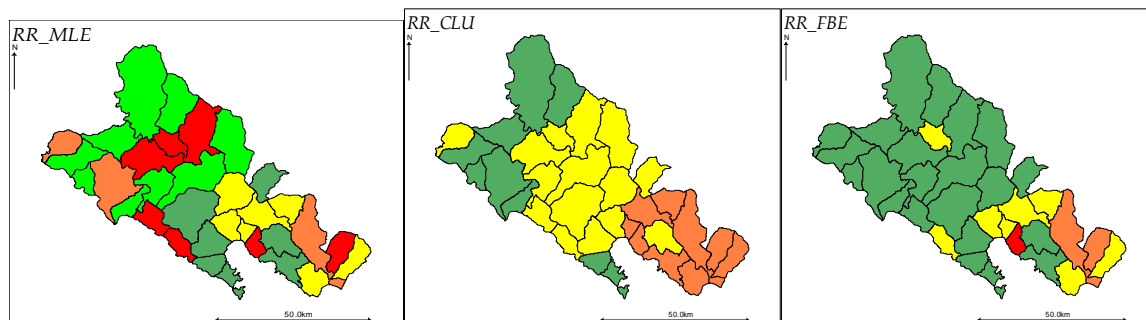

A cura di

Roberta Baldi¹, Pensa Floriana¹, Elisa Raggio¹, Elsa Garrone², Riccardo Pezzi³, Vincenzo Fontana³

1. SSD Epidemiologia, ASL 5, La Spezia.
2. SSD Epidemiologia Descrittiva, IRCCS AOU San Martino - IST, Istituto Nazionale per la Ricerca sul Cancro, Genova.
3. SC Epidemiologia, Biostatistica e Clinical Trials, IRCCS AOU San Martino - IST, Istituto Nazionale per la Ricerca sul Cancro, Genova.

Con il patrocinio del Comune di La Spezia

La Spezia, Genova, Gennaio 2012

<i>N</i>	<i>CODICE</i>	<i>SEDE</i>	<i>ICD IX</i>
01	<i>BLF</i>	Bocca, lingua e faringe	140-149
02	<i>ESO</i>	Esofago	150
03	<i>STO</i>	Stomaco	151
04	<i>INT</i>	Intestino tenue	152
05	<i>COL</i>	Colon e retto	153, 154, 159
06	<i>FEG</i>	Fegato ⁽¹⁾	155, 156
07	<i>PAN</i>	Pancreas	157
08	<i>PER</i>	Peritoneo	158
09	<i>CAV</i>	Cavità nasali	160
10	<i>LAR</i>	Laringe	161
11	<i>POL</i>	Polmone	162
12	<i>PLE</i>	Pleura	163
13	<i>ATO</i>	Altri torace	164, 165
14	<i>OTM</i>	Ossa e tessuti molli ⁽²⁾	170,171, 239.2
15	<i>MEL</i>	Melanoma	172
16	<i>CUT</i>	Cute	173
17	<i>MAD</i>	Mammella donne ⁽³⁾	174, 239.3
18	<i>MAU</i>	Mammella uomini	175
19	<i>UTE</i>	Utero non specificato	179
20	<i>UTP</i>	Collo utero	180
21	<i>UTC</i>	Corpo utero	182
22	<i>OVA</i>	Ovaio	183
23	<i>ALF</i>	Altri donne ⁽⁴⁾	184
24	<i>PRO</i>	Prostata	185
25	<i>ALM</i>	Altri uomini ⁽⁵⁾	186, 187
26	<i>VES</i>	Vescica ⁽⁶⁾	188, 239.4
27	<i>REN</i>	Rene	189
28	<i>OCC</i>	Occhio	190
29	<i>SNC</i>	Sistema nervoso centrale ⁽⁷⁾	191, 192, 225, 237, 239.6, 239.7
30	<i>TIR</i>	Tiroide	193
31	<i>AEN</i>	Altri endocrino	194
32	<i>SIM</i>	Sedi ignote e mal definite	195, 199
33	<i>LNH</i>	Linfoma nonHodgkin	200 202
34	<i>LHO</i>	Linfoma di Hodgkin	201
35	<i>MIE</i>	Mieloma	203
36	<i>LEU</i>	Leucemie	204-208
37	<i>BEN</i>	Benigni	210-229
38	<i>NAS</i>	Non altrimenti specificati	239
39	<i>TOT</i>	Tutte le neoplasie	140-239

Note – (1) *TM* del fegato e dei dotti biliari intra-epatici e *TM* maligni della colecisti e dei dotti biliari extraepatici; (2) *TM* delle ossa e delle cartilagini articolari, *TM* del connettivo e di altri tessuti molli e *TNAS* delle ossa, tessuti molli e cute; (3) *TM* della mammella della donna e *TNAS* della mammella; (4) *TM* di altri e non specificati organi genitali femminili; (5) *TM* del testicolo e *TM* del pene e degli altri organi genitali maschili; (6) *TM* della vescica e *TNAS* della vescica; (7) *TM* dell'encefalo, *TM* di altre e non specificate parti del sistema nervoso, *TB* dell'encefalo e delle altre parti del sistema nervoso, *TCI* delle ghiandole endocrine e del sistema nervoso, *TNAS* dell'encefalo, *TNAS* delle ghiandole endocrine e altre parti del sistema nervoso. **Legenda** – *TM*: tumore maligno; *TNAS*: tumore di natura non

altrimenti specificata; *TB*: tumore benigno; *TCl*: tumore a comportamento incerto; *ICD IX*: classificazione internazionale delle malattie e cause di morte, nona revisione, 1965.

<i>SEDE</i>	1988-1992 N (%)	1993-1997 N (%)	1998-2002 N (%)	2003-2006 N (%)	1988-2006 N (%)
01 <i>BLF</i>	50 (2.0)	41 (1.7)	60 (2.5)	41 (2.2)	192 (2.1)
02 <i>ESO</i>	45 (1.9)	30 (1.2)	47 (2.0)	40 (2.1)	162 (1.8)
03 <i>STO</i>	191 (8.1)	181 (7.5)	150 (6.2)	115 (6.1)	637 (7.0)
04 <i>INT</i>	4 (0.2)	3 (0.1)	3 (0.1)	2 (0.1)	12 (0.1)
05 <i>COL</i>	268 (11.4)	301 (12.5)	303 (12.5)	230 (12.1)	1102 (12.1)
06 <i>FEG</i>	191 (8.1)	175 (7.2)	175 (7.2)	126 (6.6)	667 (7.3)
07 <i>PAN</i>	77 (3.3)	97 (4.0)	89 (3.7)	85 (4.5)	348 (3.8)
08 <i>PER</i>	2 (0.1)	4 (0.2)	16 (0.7)	5 (0.3)	27 (0.3)
09 <i>CAV</i>	3 (0.1)	1 (0.0)	0 (0.0)	1 (0.1)	5 (0.1)
10 <i>LAR</i>	76 (3.2)	52 (2.2)	34 (1.4)	30 (1.6)	192 (2.1)
11 <i>POL</i>	720 (30.5)	713 (29.5)	643 (26.6)	469 (24.7)	2545 (28.0)
12 <i>PLE</i>	68 (2.9)	99 (4.1)	112 (4.6)	99 (5.2)	378 (4.2)
13 <i>ATO</i>	9 (0.4)	8 (0.3)	10 (0.4)	5 (0.3)	32 (0.4)
14 <i>OTM</i>	22 (0.9)	9 (0.4)	13 (0.5)	9 (0.5)	53 (0.6)
15 <i>MEL</i>	9 (0.4)	18 (0.8)	17 (0.7)	14 (0.7)	58 (0.6)
16 <i>CUT</i>	11 (0.5)	9 (0.4)	11 (0.5)	7 (0.4)	38 (0.4)
17 <i>MAD</i>	0 (0.0)	0 (0.0)	0 (0.0)	0 (0.0)	0 (0.0)
18 <i>MAU</i>	5 (0.2)	4 (0.2)	4 (0.2)	0 (0.0)	13 (0.1)
19 <i>UTE</i>	0 (0.0)	0 (0.0)	0 (0.0)	0 (0.0)	0 (0.0)
20 <i>UTP</i>	0 (0.0)	0 (0.0)	0 (0.0)	0 (0.0)	0 (0.0)
21 <i>UTC</i>	0 (0.0)	0 (0.0)	0 (0.0)	0 (0.0)	0 (0.0)
22 <i>OVA</i>	0 (0.0)	0 (0.0)	0 (0.0)	0 (0.0)	0 (0.0)
23 <i>ALF</i>	0 (0.0)	0 (0.0)	0 (0.0)	0 (0.0)	0 (0.0)
24 <i>PRO</i>	150 (6.4)	167 (6.9)	196 (8.1)	139 (7.3)	652 (7.2)
25 <i>ALM</i>	4 (0.2)	4 (0.2)	6 (0.2)	2 (0.1)	16 (0.2)
26 <i>VES</i>	127 (5.0)	124 (5.1)	107 (3.9)	93 (4.9)	451 (5.0)
27 <i>REN</i>	49 (2.1)	53 (2.2)	43 (1.8)	56 (3.0)	201 (2.2)
28 <i>OCC</i>	0 (0.0)	3 (0.1)	1 (0.0)	0 (0.0)	4 (0.0)
29 <i>SNC</i>	52 (2.2)	53 (2.2)	71 (2.9)	48 (2.5)	224 (2.5)
30 <i>TIR</i>	5 (0.2)	7 (0.3)	4 (0.2)	5 (0.3)	21 (0.2)
31 <i>AEN</i>	4 (0.2)	3 (0.1)	4 (0.2)	3 (0.2)	14 (0.2)
32 <i>SIM</i>	61 (2.6)	85 (3.5)	102 (4.2)	84 (4.4)	332 (3.7)
33 <i>LNH</i>	32 (1.4)	51 (2.1)	38 (1.6)	47 (2.5)	168 (1.8)
34 <i>LHO</i>	11 (0.5)	6 (0.3)	2 (0.1)	5 (0.3)	24 (0.3)
35 <i>MIE</i>	14 (0.6)	24 (1.0)	30 (1.2)	28 (1.5)	96 (1.1)
36 <i>LEU</i>	64 (2.7)	62 (2.6)	72 (3.0)	78 (4.1)	276 (3.0)
37 <i>BEN</i>	2 (0.1)	3 (0.1)	2 (0.1)	2 (0.1)	9 (0.1)
38 <i>NAS</i>	33 (1.4)	26 (1.1)	51 (2.1)	29 (1.5)	139 (1.6)
39 <i>TOT</i>	2359 (100.0)	2416 (100.0)	2416 (100.0)	1897 (100.0)	9088 (100.0)

TABELLA 1 – Distribuzione del numero dei decessi maschili per sede anatomica e periodo.

<i>SEDE</i>	1988-1992 N (%)	1993-1997 N (%)	1998-2002 N (%)	2003-2006 N (%)	1988-2006 N (%)
01 <i>BLF</i>	19 (1.1)	19 (1.1)	23 (1.4)	12 (0.8)	73 (1.1)
02 <i>ESO</i>	10 (0.6)	13 (0.8)	16 (1.0)	12 (0.9)	51 (0.8)
03 <i>STO</i>	162 (9.7)	132 (7.8)	110 (6.8)	103 (7.3)	507 (7.9)
04 <i>INT</i>	1 (0.1)	1 (0.1)	2 (0.1)	1 (0.1)	5 (0.1)
05 <i>COL</i>	246 (14.7)	282 (16.7)	232 (14.2)	221 (15.6)	981 (15.3)
06 <i>FEG</i>	125 (7.5)	120 (7.1)	121 (7.4)	94 (6.6)	460 (7.2)
07 <i>PAN</i>	78 (4.7)	98 (5.8)	107 (6.6)	104 (7.3)	387 (6.0)
08 <i>PER</i>	5 (0.3)	13 (0.8)	19 (1.2)	5 (0.4)	42 (0.7)
09 <i>CAV</i>	2 (0.1)	1 (0.1)	1 (0.1)	1 (0.1)	5 (0.1)
10 <i>LAR</i>	4 (0.2)	5 (0.3)	5 (0.3)	3 (0.2)	17 (0.3)
11 <i>POL</i>	130 (7.8)	107 (6.3)	118 (7.2)	136 (9.6)	491 (7.7)
12 <i>PLE</i>	15 (0.9)	10 (0.6)	12 (0.7)	16 (1.1)	53 (0.8)
13 <i>ATO</i>	2 (0.1)	6 (0.4)	4 (0.3)	3 (0.2)	15 (0.2)
14 <i>OTM</i>	13 (0.8)	15 (0.9)	13 (0.8)	17 (1.2)	58 (0.9)
15 <i>MEL</i>	13 (0.8)	17 (1.0)	16 (1.0)	14 (1.0)	60 (0.9)
16 <i>CUT</i>	4 (0.2)	8 (0.5)	6 (0.4)	6 (0.4)	24 (0.4)
17 <i>MAD</i>	298 (17.8)	274 (16.2)	250 (15.3)	211 (14.9)	1033 (16.1)
18 <i>MAU</i>	0 (0.0)	0 (0.0)	0 (0.0)	0 (0.0)	0 (0.0)
19 <i>UTE</i>	70 (4.2)	62 (3.7)	58 (3.6)	38 (2.7)	228 (3.6)
20 <i>UTP</i>	14 (0.8)	17 (1.0)	12 (0.7)	7 (0.5)	50 (0.8)
21 <i>UTC</i>	8 (0.5)	13 (0.8)	9 (0.6)	7 (0.5)	37 (0.6)
22 <i>OVA</i>	95 (5.7)	88 (5.2)	71 (4.4)	53 (3.7)	307 (4.8)
23 <i>ALF</i>	22 (1.3)	21 (1.2)	18 (1.1)	14 (1.0)	75 (1.2)
24 <i>PRO</i>	0 (0.0)	0 (0.0)	0 (0.0)	0 (0.0)	0 (0.0)
25 <i>ALM</i>	0 (0.0)	0 (0.0)	0 (0.0)	0 (0.0)	0 (0.0)
26 <i>VES</i>	37 (2.2)	36 (2.1)	30 (1.8)	31 (2.2)	134 (2.1)
27 <i>REN</i>	27 (1.6)	23 (1.4)	27 (1.7)	25 (1.8)	102 (1.6)
28 <i>OCC</i>	2 (0.1)	1 (0.1)	0 (0.0)	3 (0.2)	6 (0.1)
29 <i>SNC</i>	51 (3.1)	47 (2.8)	56 (3.4)	46 (3.2)	200 (3.1)
30 <i>TIR</i>	7 (0.4)	8 (0.5)	6 (0.4)	6 (0.4)	27 (0.4)
31 <i>AEN</i>	1 (0.1)	1 (0.1)	5 (0.3)	1 (0.1)	8 (0.1)
32 <i>SIM</i>	69 (4.1)	65 (3.9)	88 (5.4)	62 (4.4)	284 (4.4)
33 <i>LNH</i>	30 (1.8)	48 (2.8)	62 (3.8)	41 (2.9)	181 (2.8)
34 <i>LHO</i>	6 (0.4)	6 (0.4)	8 (0.5)	4 (0.3)	24 (0.4)
35 <i>MIE</i>	23 (1.4)	41 (2.4)	24 (1.5)	37 (2.6)	125 (1.9)
36 <i>LEU</i>	64 (3.8)	62 (3.7)	64 (3.9)	69 (4.9)	259 (4.0)
37 <i>BEN</i>	1 (0.1)	3 (0.2)	0 (0.0)	1 (0.1)	5 (0.1)
38 <i>NAS</i>	24 (1.4)	25 (1.5)	36 (2.2)	12 (0.8)	97 (1.5)
39 <i>TOT</i>	1678 (100.0)	1688 (100.0)	1629 (100.0)	1416 (100.0)	6411 (100.0)

TABELLA 2 – Distribuzione del numero dei decessi femminili per sede anatomica e periodo.

SEDE	ICD IX	MASCHI			FEMMINE			
		O	SMR	LC 95%	O	SMR	LC 95%	
01	BLF	140-149	192	0.92	0.80-1.06	73	0.91	0.71-1.15
02	ESO	150	162	1.03	0.88-1.03	51	0.92	0.69-1.21
03	STO	151	637	1.14	1.06-1.14	507	1.17	1.07-1.27
04	INT	152	12	1.09	0.56-1.09	5	0.58	0.19-1.35
05	COL	153, 154, 159	1102	0.96	0.90-0.96	981	0.89	0.84-0.95
06	FEG	155, 156	667	1.14	1.05-1.14	460	0.96	0.87-1.05
07	PAN	157	348	0.99	0.89-0.99	387	0.97	0.88-1.07
08	PER	158	27	1.02	0.67-1.48	42	1.31	0.95-1.78
09	CAV	160	5	0.73	0.24-1.70	5	0.93	0.30-2.16
10	LAR	161	192	1.03	0.89-1.19	17	0.92	0.54-1.47
11	POL	162	2545	1.01	0.97-1.05	491	0.84	0.77-0.92
12	PLE	163	378	1.61	1.45-1.78	53	0.93	0.70-1.21
13	ATO	164, 165	32	0.81	0.55-1.14	15	0.79	0.44-1.31
14	OTM	170,171, 239.2	53	0.97	0.73-1.27	58	1.16	0.88-1.49
15	MEL	172	58	0.80	0.60-1.03	60	1.02	0.78-1.31
16	CUT	173	38	1.14	0.81-1.56	24	0.84	0.54-1.25
17	MAD	174, 239.3	0	-	-	1033	0.88	0.83-0.94
18	MAU	175	13	1.17	0.62-1.99	0	-	-
19	UTE	179	0	-	-	228	1.17	1.03-1.34
20	UTP	180	0	-	-	50	1.06	0.78-1.39
21	UTC	182	0	-	-	37	0.83	0.59-1.15
22	OVA	183	0	-	-	307	1.01	0.90-1.13
23	ALF	184	0	-	-	75	1.20	0.94-1.50
24	PRO	185	652	0.89	0.82-0.96	0	-	-
25	ALM	186, 187	16	0.93	0.53-1.51	0	-	-
26	VES	188, 239.4	451	0.93	0.85-1.02	134	0.90	0.76-1.07
27	REN	189	201	0.99	0.86-1.13	102	0.99	0.81-1.20
28	OCC	190	4	0.74	0.20-1.90	6	1.11	0.41-2.42
29	SNC	191, 192, 225, 237, 239.6, 239.7	224	0.99	0.86-1.12	200	0.90	0.78-1.04
30	TIR	193	21	1.00	0.62-1.53	27	0.73	0.48-1.06
31	AEN	194	14	1.25	0.68-2.09	8	0.92	0.40-1.82
32	SIM	195, 199	332	0.91	0.82-1.01	284	0.82	0.73-0.92
33	LNH	200 202	168	0.78	0.67-0.91	181	0.87	0.75-1.01
34	LHO	201	24	1.03	0.66-1.53	24	1.32	0.84-1.96
35	MIE	203	96	0.80	0.64-0.97	125	0.99	0.83-1.18
36	LEU	204-208	276	1.07	0.95-1.21	259	1.16	1.02-1.31
-	SEP	200-208	564	0.92	0.84-0.99	589	1.03	0.94-1.1
-	SEP(*)	200,201,202, 204-208	468	0.95	0.86-1.03	464	1.03	0.94-1.13
37	BEN	210-229	9	0.33	0.15-0.62	5	0.11	0.03-0.25
38	NAS	239	139	0.54	0.45-0.64	97	0.55	0.45-0.67
39	TOT	140-239	9088	0.99	0.97-1.01	6411	0.93	0.91-0.95

TABELLA 3 – Confronto tra la mortalità per sede oncologica e sesso dell'ASL 5 e della Liguria nel periodo 1988-2006. **Legenda** – ICD IX: classificazione internazionale delle malattie e cause di morte, nona revisione, 1965; O: decessi osservati; SMR: rapporto standardizzato di mortalità (rischio relativo); LC 95%: limiti di confidenza al 95% del SMR; SEP: sistema emolinfopoietico. **Nota** – (*) Escluso il mieloma multiplo (ICD IX: 203).

SEDE	MASCHI				FEMMINE			
	TASSO		DMP	LC 95%	TASSO		DMP	LC 95%
	1988	2006			1988	2006		
BLF	9.8	9.7	-0.1	-2.7 / +2.5	4.8	2.6	-3.5	-7.4 / +0.6
ESO	7.9	8.4	+0.4	-2.4 / +3.2	2.4	2.4	+0.0	-5.0 / +5.3
STO	43.6	22.9	-3.5	-4.9 / -2.1	32.0	16.3	-3.7	-5.2 / +2.1
INT	2.6	0.8	-6.3	-16.1 / +4.7	1.0	0.8	-1.3	-15.1 / +14.8
COL	60.4	49.9	-1.1	-2.1 / +0.0	49.7	40.0	-1.2	-2.3 / -0.1
FEG	39.6	28.2	-1.9	-3.2 / -0.5	24.2	18.0	-1.6	-3.3 / +0.02
PAN	16.8	18.0	+0.4	-1.6 / +2.3	14.3	21.0	+2.1	+0.3 / +4.0
PER	1.2	3.2	+5.6	-2.0 / +13.9	2.2	2.3	+0.3	-5.3 / +6.3
CAV	1.1	0.8	-1.3	-15.5 / +15.3	1.0	0.7	-1.6	-17.0 / +16.7
LAR	17.0	5.0	-6.6	-9.0 / -4.1	1.4	1.5	+0.4	-8.3 / +9.9
POL	156.6	104.2	-2.2	-2.9 / -1.5	20.2	24.6	+1.1	-0.6 / +2.7
PLE	14.2	24.1	+3.0	+1.1 / +4.9	2.2	2.6	+1.0	-3.9 / +6.1
ATO	0.9	1.6	+3.2	-4.0 / +10.8	1.3	1.3	+0.3	-8.4 / +9.9
OTM	3.8	2.0	-3.5	-8.0 / +1.3	2.7	2.9	+0.5	-4.3 / +5.5
MEL	2.7	3.5	+1.4	-3.3 / +6.3	3.0	2.5	-1.0	-5.6 / +3.6
CUT	3.1	1.6	-3.8	-9.0 / +1.7	1.2	1.8	+2.1	-6.4 / +11.4
MAD			-	-	56.2	40.0	-1.9	-3.0 / -0.8
MAU	2.0	1.1	-3.5	-13.8 / +8.1	-	-	-	-
UTE			-	-	13.9	7.7	-3.2	-5.5 / -0.9
UTP			-	-	2.7	1.2	-4.6	-9.6 / +0.6
UTC			-	-	2.4	1.5	-2.6	-8.4 / +3.6
OVA			-	-	18.8	10.4	-3.2	-5.2 / -1.2
ALF			-	-	4.7	2.4	-3.5	-7.5 / +0.6
PRO	34.5	29.6	-0.9	-2.2 / +0.6	-	-	-	-
ALM	1.7	1.1	-2.2	-10.7 / +7.2	-	-	-	-
VES	27.6	18.1	-2.3	-4.0 / -0.7	7.2	5.1	-1.9	-4.9 / +1.2
REN	9.8	10.3	+0.2	-2.3 / +2.8	4.4	4.9	+0.5	-3.0 / +4.2
OCC	1.2	1.3	+0.6	-44.8 / +83.2	1.0	0.7	-1.5	-12.2 / +10.6
SNC	10.4	12.2	+0.9	-1.5 / +3.3	9.1	9.2	+0.0	-2.5 / +2.6
TIR	1.5	1.4	-0.2	-7.2 / +7.5	2.1	1.4	-2.3	-8.2 / +4.0
AEN	1.7	1.7	+0.0	-8.7 / +9.6	1.1	1.6	+1.9	-12.0 / +18.1
SIM	13.0	20.4	+2.6	+0.5 / +4.6	12.9	12.9	-0.0	-2.1 / +2.2
LNH	7.1	9.8	+1.8	-1.0 / +4.6	6.6	10.0	+2.3	-0.4 / +5.1
LHO	2.8	0.8	-6.5	-12.8 / +0.2	2.1	0.9	-4.5	-11.2 / +2.8
MIE	3.2	6.7	+4.2	+0.4 / +8.2	4.5	6.9	+2.4	-0.9 / +5.8
LEU	11.9	15.6	+1.5	-0.7 / +3.7	11.1	12.3	+0.6	-1.7 / +2.8
SEP	1.1	1.3	+1.6	+0.1 / +3.2	1.0	0.7	+1.4	-0.1 / +3.0
SEP ^(*)	6.6	7.1	+1.1	-0.5 / +2.8	5.4	3.6	+1.2	-0.5 / +2.9
BEN	24.1	32.2	+0.6	-10.2 / +12.7	23.3	30.1	-1.6	-18.7 / +19.2
NAS	21.0	25.7	+0.4	-2.6 / +3.5	18.8	23.3	-2.3	-5.8 / +1.3
TOT	506.5	409.1	-1.2	-1.6 / -0.8	168.9	140.5	-2.3	-4.0 / -0.6

TABELLA 4 – Stima della variazione media annuale nel numero di casi osservati nel periodo 1988-2006. **Legenda** – TASSO: tasso di mortalità per 10⁵ nel 1988 e nel 2006; DMP: differenza media percentuale; LC 95%: limiti di confidenza al 95% della DMP; SEP: sistema emo-linfo-poietico. **Nota** – (*) Escluso il mieloma multiplo (ICD IX: 203).

SEDE	ETA'	MASCHI				FEMMINE			
		TASSO		DMP	LC 95%	TASSO		DMP	LC 95%
		1988	2006			1988	2006		
BLF	≤ 50	0.8	1.3	+3.0	-7.0 / +14.2	0.7	0.6	-0.6	-13.1 / +13.7
	51-69	18.9	19.7	+0.2	-3.2 / +3.9	5.7	2.2	-5.2	-12.4 / +2.5
	≥ 70	30.4	27.2	-0.6	-4.6 / +3.5	10.6	9.3	-0.8	-6.0 / +4.8
ESO	≤ 50	1.4	0.7	-3.6	-13.2 / +7.0	0.0	0.0	0.0	0.0 / 0.0
	51-69	13.5	12.2	-0.5	-4.8 / +3.9	1.3	4.4	+6.9	-2.8 / +17.5
	≥ 70	24.2	36.2	+2.3	-1.8 / +6.5	8.5	7.7	-0.5	-6.3 / +5.7
STO	≤ 50	1.0	2.0	+3.8	-4.9 / +13.2	0.6	2.9	+9.3	-0.5 / +20.1
	51-69	54.5	22.3	-4.8	-7.3 / -2.3	16.6	11.6	-2.0	-5.8 / +1.9
	≥ 70	204.8	121.3	-2.8	-4.5 / +1.1	132.8	63.0	-4.1	-5.8 / -2.3
INT	≤ 50	0.0	0.0	0.0	0.0 / 0.0	0.0	0.0	0.0	0.0-0.0
	51-69	1.0	0.6	-2.9	-18.9 / +16.3	0.0	1.7	+100.3	-49.7 / +697.6
	≥ 70	3.8	2.3	-2.6	-14.3 / +10.6	1.3	0.6	-4.3	-20.2 / +14.8
COL	≤ 50	2.3	3.6	+2.6	-3.5 / +9.0	1.5	2.9	+3.9	-3.4 / +11.8
	51-69	64.9	51.9	-1.2	-3.2 / +0.8	35.8	30.6	-0.9	-3.4 / +1.7
	≥ 70	301.6	260.9	-0.8	-2.1 / +0.5	187.3	157.4	-1.0	-2.3 / +0.3
FEG	≤ 50	0.6	2.4	+8.1	-1.8 / +19.0	0.6	0.9	+2.5	-9.7 / +16.2
	51-69	60.9	29.9	-3.9	-6.1 / -1.5	17.8	10.7	-2.8	-6.6 / +1.1
	≥ 70	169.0	142.3	-1.0	-2.7 / +0.8	93.3	74.4	-1.3	-3.1 / +0.6
PAN	≤ 50	1.3	1.4	+0.6	-8.0 / +9.9	0.6	1.2	+3.8	-7.3 / +16.3
	51-69	23.6	24.8	+0.3	-2.8 / +3.5	11.6	14.7	+1.4	-2.7 / +5.6
	≥ 70	70.2	79.5	+0.7	-1.8 / +3.3	52.8	82.3	+2.5	+0.3 / +4.7
PER	≤ 50	0.0	0.0	0.0	0.0-0.0	0.7	0.0	-14.6	-33.9 / +10.4
	51-69	0.1	7.3	+24.6	+6.3 / +46.1	1.6	0.8	-3.9	-16.3 / +10.3
	≥ 70	5.9	6.6	+0.6	-7.9 / +9.8	5.2	9.3	+3.3	-3.3 / +10.2
CAV	≤ 50	0.0	0.0	0.0	0.0 / 0.0	0.0	0.0	0.0	0.0 / 0.0
	51-69	2.0	0.0	-28.0	-55.6 / +16.6	0.0	0.0	0.0	0.0 / 0.0
	≥ 70	1.4	0.8	-2.9	-21.2 / +19.6	1.7	0.7	-4.5	-18.8 / +12.4
LAR	≤ 50	0.5	0.4	-1.2	-15.8 / +15.9	0.7	0.1	-13.2	-32.2 / +11.2
	51-69	33.9	6.8	-8.6	-12.2 / -4.8	0.2	1.8	+14.4	-6.7 / +40.3
	≥ 70	54.7	22.3	-4.9	-8.3 / -1.3	2.4	2.1	-0.8	-11.5 / +11.2
POL	≤ 50	6.0	3.8	-2.4	-7.0 / +2.3	1.9	0.8	-4.7	-13.3 / +4.8
	51-69	260.1	128.0	-3.9	-5.0 / -2.8	23.5	25.7	+0.5	-2.4 / +3.5
	≥ 70	615.2	497.1	-1.2	-2.1 / -0.3	63.4	85.1	+1.6	-0.4 / +3.7
PLE	≤ 50	0.4	0.1	-5.8	-24.0 / +16.7	0.1	0.4	+12.0	-15.1 / +47.6
	51-69	20.3	29.6	+2.1	-1.0 / +5.4	2.1	3.5	+2.9	-5.9 / +12.5
	≥ 70	62.6	120.0	+3.7	+1.3 / +6.2	7.9	7.8	-0.1	-6.0 / +6.2

TABELLA 5

SEDE	ETA'	MASCHI				FEMMINE			
		TASSO		DMP	LC 95%	TASSO		DMP	LC 95%
		1988	2006			1988	2006		
ATO	≤ 50	0.0	0.3	+16.9	-23.6 / +78.9	0.0	0.0	0.0	0.0 / 0.0
	51-69	3.6	1.9	-3.6	-12.5 / +6.2	0.7	0.6	-0.9	-17.1 / +18.5
	≥ 70	7.5	5.2	-2.0	-10.2 / +6.9	2.3	2.6	+0.6	-9.8 / +12.3
OTM	≤ 50	0.8	2.1	+5.3	-3.8 / +15.2	0.5	0.6	+1.3	-12.4 / +17.2
	51-69	7.7	0.6	-13.6	-22.7 / -3.5	1.8	3.9	+4.4	-4.6 / +14.3
	≥ 70	10.0	6.6	-2.3	-9.5 / +5.5	7.6	8.6	+0.7	-5.2 / +7.0
MEL	≤ 50	0.7	0.9	+1.2	-10.1 / +13.9	1.1	0.8	-1.9	-11.9 / +9.3
	51-69	4.7	5.6	+1.0	-5.7 / +8.2	4.3	2.8	-2.3	-9.7 / +5.6
	≥ 70	4.4	12.6	+6.0	-2.3 / +14.9	5.5	7.1	+1.5	-5.3 / +8.7
CUT	≤ 50	0.0	0.0	0.0	0.0 / 0.0	0.0	0.0	0.0	0.0 / 0.0
	51-69	1.3	0.2	-11.0	-29.5 / +12.4	1.3	0.1	-13.2	-32.2 / +11.2
	≥ 70	17.2	9.7	-3.1	-8.9 / +3.0	4.2	5.2	+1.3	-6.5 / +9.6
MAU MAD	≤ 50	1.5	0.0	-100.0	-100.0 / -100.0	11.5	4.3	-5.3	-9.0 / -1.4
	51-69	3.5	0.0	-50.0	-81.3 / +34.1	74.2	54.4	-1.7	-3.5 / +0.1
	≥ 70	6.1	2.1	-5.7	-16.0 / +5.8	140.3	117.8	-1.0	-2.5 / +0.5
UTE	≤ 50	-	-	-	-	1.5	0.2	-9.8	-21.5 / +3.8
	51-69	-	-	-	-	12.7	10.1	-1.3	-5.5 / +3.1
	≥ 70	-	-	-	-	47.3	25.0	-3.5	-6.3 / +0.6
UTP	≤ 50	-	-	-	-	0.3	1.0	+6.2	-7.4 / +21.9
	51-69	-	-	-	-	4.5	2.1	-4.1	-11.8 / +4.3
	≥ 70	-	-	-	-	11.5	2.2	-8.9	-15.6 / +1.5
UTC	≤ 50	-	-	-	-	0.0	0.4	+32.7	-26.3 / +139.0
	51-69	-	-	-	-	1.6	2.2	+2.0	-8.4 / +13.6
	≥ 70	-	-	-	-	8.0	4.0	-3.8	-10.5 / +3.4
ALM ALF	≤ 50	0.0	0.6	+23.3	-12.4 / +73.6	0.0	0.0	0.0	0.0 / 0.0
	51-69	1.3	0.4	-7.1	-23.0 / +12.2	5.6	0.9	-10.0	-18.1 / -0.2
	≥ 70	4.9	2.8	-3.1	-13.6 / +8.6	15.2	11.7	-1.4	-6.0 / +3.3
OVA	≤ 50	-	-	-	-	2.6	0.5	-8.6	-17.3 / +1.0
	51-69	-	-	-	-	24.6	12.6	-3.7	-7.0 / -0.2
	≥ 70	-	-	-	-	52.9	32.9	-2.6	-5.2 / +0.0
PRO	≤ 50	0.0	0.0	0.0	0.0 / 0.0	-	-	-	-
	51-69	19.1	11.7	-2.7	-6.6 / +1.3	-	-	-	-
	≥ 70	209.8	210.9	+0.0	-1.5 / +1.6	-	-	-	-
VES	≤ 50	0.9	0.1	-14.2	-31.1 / +6.9	0.8	0.0	-49.4	-87.3 / +102.1
	51-69	35.5	16.5	-4.2	-7.2 / +1.1	2.4	3.1	+1.4	-7.2 / +10.9
	≥ 70	125.8	107.5	-0.9	-2.9 / +1.2	30.5	22.9	-1.6	-4.8 / +1.8

TABELLA 5

SEDE	ETA'	MASCHI				FEMMINE			
		TASSO		DMP	LC 95%	TASSO		DMP	LC 95%
		1988	2006			1988	2006		
REN	≤ 50	0.6	0.8	+2.0	-10.0 / +15.7	0.4	0.2	-4.7	-22.9 / +17.7
	51-69	14.2	10.9	-1.5	-5.7 / +3.0	5.8	3.5	-2.9	-9.4 / +4.1
	≥ 70	41.4	51.8	+1.3	-2.0 / +4.6	12.6	19.8	+2.5	-1.8 / +7.1
OCC	≤ 50	0.1	0.1	+0.8	-29.3 / +43.8	0.0	0.6	+50.0	-32.8 / +234.1
	51-69	0.3	0.5	+3.8	-20.0 / +34.0	0.3	0.1	-5.8	-35.1 / +36.6
	≥ 70	0.8	0.2	-8.4	-37.1 / +33.3	0.8	1.0	+0.7	-16.0 / +20.8
SNC	≤ 50	2.3	2.7	+1.0	-5.4 / +7.9	2.4	1.0	-4.9	-12.8 / +3.7
	51-69	21.9	13.8	-2.5	-6.1 / +1.2	13.0	13.5	+0.2	-3.8 / +4.3
	≥ 70	23.8	53.2	+4.6	+0.8 / +8.5	20.4	26.2	+1.4	-2.2 / +5.1
TIR	≤ 50	0.2	0.0	-13.1	-43.4 / +33.2	0.0	0.0	0.0	0.0 / 0.0
	51-69	1.6	1.6	+0.4	-10.9 / +13.1	1.4	1.0	-1.6	-14.0 / +12.7
	≥ 70	5.5	1.9	-3.3	-13.3 / +7.8	4.6	4.4	-0.3	-8.1 / +8.1
AEN	≤ 50	0.0	0.8	+16.9	-8.6 / +49.4	0.0	0.9	+99.5	-50.0 / +695.1
	51-69	3.4	0.3	-12.5	-25.2 / +2.5	0.1	0.8	+12.0	-15.1 / +47.9
	≥ 70	0.7	2.5	+7.2	-11.5 / +30.0	1.3	1.0	-1.8	-16.5 / +15.4
SIM	≤ 50	2.0	0.1	-18.4	-32.5 / -1.5	1.1	0.7	-2.5	-13.0 / +9.2
	51-69	14.6	23.2	+2.6	-1.0 / +6.4	8.0	11.2	+1.9	-2.9 / +6.9
	≥ 70	59.8	108.8	+3.4	+0.9 / +5.9	48.8	49.2	+0.0	-2.4 / +2.5
LNH	≤ 50	1.7	0.9	-3.6	-12.2 / +5.9	0.4	2.0	+10.0	-1.9 / +23.4
	51-69	12.9	15.1	+0.9	-3.2 / +5.1	7.1	6.1	-0.8	-6.3 / +5.0
	≥ 70	18.2	41.6	+4.7	+0.4 / +9.2	22.1	37.1	+2.9	-0.4 / +6.3
LHO	≤ 50	2.1	0.1	-16.5	-29.2 / -1.4	1.0	0.2	-7.5	-20.8 / +8.0
	51-69	3.6	0.4	-11.6	-23.5 / +2.2	1.0	0.4	-5.0	-21.0 / +14.2
	≥ 70	2.0	4.0	+3.8	-8.9 / +18.3	2.3	4.0	+3.1	-6.6 / +13.8
MIE	≤ 50	0.1	0.1	+0.8	-29.3 / +43.8	0.0	0.6	+49.9	-32.8 / +234.0
	51-69	3.2	8.2	+5.4	-1.6 / +13.0	4.0	6.8	+3.0	-3.4 / +9.8
	≥ 70	16.7	33.5	+3.9	-0.7 / +8.8	16.7	25.2	+2.3	-1.5 / +6.3
LEU	< 30	1.4	3.3	+5.1	-10.4 / +23.3	0.4	3.1	+11.4	-10.9 / +39.3
	30-49	2.3	1.7	-1.6	-9.3 / +6.9	1.6	2.1	+1.5	-7.0 / +10.6
	50-69	10.3	18.1	+3.2	-1.1 / +7.6	9.3	6.4	-2.1	-7.1 / +3.3
	≥ 70	56.7	74.7	+1.6	-1.2 / +4.3	38.5	48.1	+1.3	-1.4 / +3.9
SEP	< 30	1.4	3.3	+5.1	-10.4 / +23.3	1.8	1.9	+0.5	-15.7 / +19.8
	30-49	6.7	2.8	-4.7	-9.9 / +0.8	2.6	5.2	+4.1	-2.2 / +10.7
	50-69	29.1	41.0	+1.9	-0.7 / +4.7	21.3	19.9	-0.5	-3.7 / +2.8
	≥ 70	93.0	153.1	+2.8	+0.8 / +4.9	79.4	114.2	+2.0	+0.3 / +3.8

TABELLA 5

SEDE	ETA'	MASCHI				FEMMINE			
		TASSO		DMP	LC 95%	TASSO		DMP	LC 95%
		1988	2006			1988	2006		
SEP ^(*)	< 30	1.4	3.3	+5.1	-10.4 / +23.3	1.8	1.9	+0.5	-15.7 / +19.8
	30-49	6.6	2.7	-4.8	-10.0 / +0.8	2.6	4.8	+3.4	-2.8 / +10.1
	50-69	26.1	32.9	+1.3	-1.6 / +4.3	17.4	13.2	-1.7	-5.3 / +2.2
	≥ 70	76.4	119.8	+2.5	+0.3 / +4.9	62.8	89.0	+2.0	-0.1 / +4.0
BEN	≤ 50	0.0	0.0	0.0	0.0 / 0.0	0.0	0.0	0.0	0.0 / 0.0
	51-69	0.1	0.3	+7.5	-25.9 / +55.9	0.6	0.1	-7.6	-29.4 / +21.0
	≥ 70	3.2	2.7	-1.0	-12.8 / +12.5	1.2	0.4	-6.2	-24.2 / +16.0
NAS	≤ 50	0.4	0.2	-4.7	-22.8 / +17.7	0.4	0.0	-11.2	-33.4 / +18.5
	51-69	4.7	4.1	-0.8	-7.9 / +6.9	1.0	2.2	+4.6	-7.3 / +18.0
	≥ 70	37.3	45.6	+1.1	-2.3 / +4.7	25.1	15.0	-2.8	-6.5 / +1.0
TOT	< 30	2.5	8.3	+6.9	-4.2 / +19.3	1.8	4.0	+4.4	-9.7 / +20.7
	30-49	32.2	30.0	-0.4	-2.5 / +1.7	36.0	27.2	-1.5	-3.6 / +0.6
	50-69	732.6	452.7	-2.4	-3.1 / -1.8	298.7	253.4	-1.0	-1.9 / -0.1
	≥ 70	2172.8	2076.0	-0.3	-0.7 / +0.2	1074.1	960.5	-0.6	-1.1 / -0.1

TABELLA 5 – Stima della variazione media annuale per classi d'età nel numero di casi osservati nel periodo 1988-2006. **Legenda** – TASSO: tasso di mortalità per 10⁻⁵ nel 1988 e nel 2006; DMP: differenza media percentuale; LC 95%: limiti di confidenza al 95% della DMP; SEP: sistema emolinfopoietico. **Nota** – (*) Escluso il mieloma multiplo (ICD IX: 203).

TENDENZA QUINQUENNALE DELLA MORTALITÀ PER CANCRO IN TUTTA LA ASL 5,1988-2006

11

LEGENDA - *ICD IX*: classificazione internazionale della malattie e cause di morte, nona revisione, 1965; *SEDE*: Sede anatomica della neoplasia; *O*: numero di casi osservati; *SMR*: rapporto standardizzato di mortalità (rischio relativo) di massima verosimiglianza; *TS*: tasso standardizzato di mortalità per centomila abitanti; *LC 95%*: limiti al 95% di confidenza per *SMR / TS*; *SEP*: sistema emo-linfo-poietico.

Popolazione standard: Liguria 1988-2006

N	SEDE	ICD IX	PERIODO	MASCHI					FEMMINE				
				O	SMR	LC 95%	TS	LC 95%	O	SMR	LC 95%	TS	LC 95%
01	BLF	140-149	1988-1992	50	0.95	0.71-1.25	10.0	7.4-13.2	19	0.97	0.58-1.51	3.5	2.1-5.5
			1993-1997	41	0.76	0.54-1.02	8.0	5.7-10.8	19	0.91	0.55-1.43	3.3	2.0-5.2
			1998-2002	60	1.08	0.82-1.39	11.4	8.7-14.6	23	1.03	0.65-1.55	3.8	2.4-5.7
			2003-2006	41	0.89	0.64-1.20	9.4	6.7-12.7	12	0.65	0.34-1.14	2.4	1.2-4.2
02	ESO	150	1988-1992	45	1.16	0.84-1.55	9.1	6.7-12.2	10	0.74	0.35-1.36	1.9	0.9-3.4
			1993-1997	30	0.74	0.50-1.05	5.8	3.9-8.3	13	0.91	0.48-1.56	2.3	1.2-3.9
			1998-2002	47	1.11	0.81-1.47	8.7	6.4-11.6	16	1.04	0.60-1.69	2.6	1.5-4.3
			2003-2006	40	1.13	0.81-1.54	8.9	6.4-12.2	12	0.93	0.48-1.63	2.4	1.2-4.1
03	STO	151	1988-1992	191	1.42	1.23-1.64	39.4	34.1-45.5	162	1.56	1.33-1.82	30.6	26.0-35.7
			1993-1997	181	1.26	1.08-1.45	34.9	30.0-40.3	132	1.18	0.99-1.40	23.1	19.3-27.4
			1998-2002	150	0.98	0.83-1.15	27.2	23.0-31.9	110	0.90	0.74-1.09	17.7	14.5-21.3
			2003-2006	115	0.89	0.73-1.07	24.6	20.3-29.6	103	1.00	0.82-1.21	19.6	16.0-23.8
04	INT	152	1988-1992	4	1.46	0.40-3.73	0.8	0.2-2.1	1	0.47	0.01-2.60	0.2	0.0-1.0
			1993-1997	3	1.04	0.21-3.04	0.6	0.1-1.7	1	0.44	0.01-2.44	0.2	0.0-1.0
			1998-2002	3	1.01	0.21-2.95	0.6	0.1-1.7	2	0.84	0.10-3.04	0.3	0.0-1.2
			2003-2006	2	0.81	0.10-2.91	0.4	0.0-1.6	1	0.51	0.01-2.83	0.2	0.0-1.1
05	COL	153	1988-1992	268	0.96	0.85-1.09	55.3	48.9-62.3	246	0.93	0.81-1.05	46.1	40.5-52.3
		154	1993-1997	301	1.02	0.90-1.14	58.3	51.9-65.2	282	0.99	0.88-1.11	49.3	43.7-55.4
		159	1998-2002	303	0.96	0.85-1.07	54.8	48.8-61.4	232	0.75	0.66-0.86	37.5	32.8-42.6
		159	2003-2006	230	0.86	0.75-0.98	49.3	43.2-56.1	221	0.86	0.75-0.98	42.6	37.1-48.6
06	FEG	155	1988-1992	191	1.32	1.14-1.52	38.8	33.5-44.8	125	1.07	0.89-1.27	23.3	19.4-27.7
		156	1993-1997	175	1.15	0.99-1.33	33.8	29.0-39.2	120	0.96	0.80-1.15	21.0	17.4-25.1
		156	1998-2002	175	1.10	0.94-1.27	32.3	27.6-37.4	121	0.90	0.75-1.08	19.6	16.3-23.5
		156	2003-2006	126	0.94	0.78-1.12	27.6	23.0-32.9	94	0.84	0.68-1.03	18.3	14.8-22.4
07	PAN	157	1988-1992	77	0.89	0.70-1.11	15.7	12.4-19.6	78	0.80	0.63-0.99	14.4	11.4-18.0
			1993-1997	97	1.06	0.86-1.30	18.8	15.2-22.9	98	0.95	0.77-1.15	17.1	13.9-20.9
			1998-2002	89	0.93	0.75-1.15	16.4	13.2-20.2	107	0.97	0.79-1.17	17.5	14.4-21.2
			2003-2006	85	1.06	0.85-1.31	18.7	14.9-23.1	104	1.13	0.92-1.36	20.4	16.7-24.7

TABELLA 6

N	SEDE	ICD IX	PERIODO	MASCHI					FEMMINE				
				O	SMR	LC 95%	TS	LC 95%	O	SMR	LC 95%	TS	LC 95%
08	PER	158	1988-1992	2	0.30	0.04-1.08	0.4	0.0-1.5	5	0.63	0.20-1.46	0.9	0.3-2.1
			1993-1997	4	0.57	0.16-1.47	0.8	0.2-2.0	13	1.56	0.83-2.66	2.3	1.2-3.9
			1998-2002	16	2.25	1.29-3.66	3.0	1.7-4.9	19	2.19	1.32-3.42	3.2	1.9-5.0
			2003-2006	5	0.84	0.27-1.97	1.1	0.4-2.7	5	0.69	0.22-1.60	1.0	0.3-2.4
09	CAV	160	1988-1992	3	1.82	0.37-5.30	0.6	0.1-1.8	2	1.54	0.19-5.55	0.4	0.0-1.4
			1993-1997	1	0.57	0.01-3.15	0.2	0.0-1.1	1	0.71	0.02-3.97	0.2	0.0-1.0
			1998-2002	0	0.00	0.00-1.98	0.0	0.0-0.0	1	0.65	0.02-3.64	0.2	0.0-0.9
			2003-2006	1	0.62	0.02-3.48	0.2	0.0-1.2	1	0.80	0.02-4.47	0.2	0.0-1.1
10	LAR	161	1988-1992	76	1.64	1.29-2.05	15.4	12.1-19.3	4	0.86	0.24-2.21	0.7	0.2-1.9
			1993-1997	52	1.08	0.81-1.41	10.1	7.6-13.3	5	1.03	0.33-2.39	0.9	0.3-2.0
			1998-2002	34	0.67	0.47-0.94	6.3	4.4-8.9	5	0.98	0.32-2.30	0.8	0.3-2.0
			2003-2006	30	0.71	0.48-1.02	6.7	4.5-9.6	3	0.72	0.15-2.10	0.6	0.1-1.8
11	POL	162	1988-1992	720	1.15	1.06-1.23	145.5	135.0-156.5	130	0.89	0.74-1.05	23.6	19.8-28.1
			1993-1997	713	1.09	1.01-1.17	138.0	128.0-148.5	107	0.70	0.58-0.85	18.7	15.3-22.6
			1998-2002	643	0.94	0.87-1.02	119.6	110.6-129.3	118	0.74	0.61-0.89	19.7	16.3-23.6
			2003-2006	469	0.82	0.75-0.90	104.3	95.1-114.2	136	1.04	0.87-1.22	27.6	23.2-32.7
12	PLE	163	1988-1992	68	1.18	0.92-1.49	13.8	10.8-17.6	15	1.06	0.59-1.75	2.8	1.5-4.6
			1993-1997	99	1.63	1.33-1.99	19.2	15.6-23.3	10	0.68	0.32-1.24	1.8	0.8-3.2
			1998-2002	112	1.76	1.45-2.12	20.7	17.0-24.9	12	0.76	0.39-1.33	2.0	1.0-3.5
			2003-2006	99	1.85	1.51-2.26	21.8	17.7-26.5	16	1.22	0.70-1.99	3.2	1.8-5.2
13	ATO	164	1988-1992	9	0.91	0.42-1.73	1.8	0.8-3.5	2	0.43	0.05-1.56	0.4	0.0-1.4
			1993-1997	8	0.78	0.34-1.54	1.6	0.7-3.1	6	1.24	0.46-2.70	1.1	0.4-2.3
		165	1998-2002	10	0.93	0.45-1.71	1.9	0.9-3.4	4	0.76	0.21-1.95	0.7	0.2-1.7
			2003-2006	5	0.56	0.18-1.30	1.1	0.4-2.6	3	0.69	0.14-2.00	0.6	0.1-1.7
14	OTM	170	1988-1992	22	1.58	0.99-2.40	4.4	2.7-6.6	13	1.01	0.54-1.73	2.3	1.2-4.0
			1993-1997	9	0.63	0.29-1.19	1.7	0.8-3.3	15	1.14	0.64-1.88	2.6	1.5-4.3
		239.2	1998-2002	13	0.89	0.47-1.51	2.4	1.3-4.2	13	0.96	0.51-1.63	2.2	1.2-3.8
			2003-2006	9	0.74	0.34-1.41	2.0	0.9-3.9	17	1.52	0.89-2.44	3.5	2.0-5.6

TABELLA 6

N	SEDE	ICD IX	PERIODO	MASCHI					FEMMINE				
				O	SMR	LC 95%	TS	LC 95%	O	SMR	LC 95%	TS	LC 95%
15	MEL	172	1988-1992	9	0.49	0.22-0.93	1.8	0.8-3.4	13	0.89	0.47-1.51	2.4	1.3-4.1
			1993-1997	18	0.95	0.56-1.50	3.5	2.1-5.5	17	1.11	0.64-1.77	3.0	1.7-4.8
			1998-2002	17	0.86	0.50-1.38	3.2	1.8-5.1	16	1.00	0.57-1.62	2.7	1.5-4.4
			2003-2006	14	0.85	0.47-1.43	3.1	1.7-5.3	14	1.05	0.57-1.76	2.8	1.5-4.7
16	CUT		1988-1992	11	1.45	0.73-2.60	2.4	1.2-4.3	4	0.61	0.17-1.56	0.8	0.2-2.0
			1993-1997	9	1.07	0.49-2.02	1.7	0.8-3.3	8	1.09	0.47-2.14	1.4	0.6-2.8
			1998-2002	11	1.16	0.58-2.08	1.9	0.9-3.4	6	0.72	0.27-1.57	0.9	0.3-2.0
			2003-2006	7	0.87	0.35-1.79	1.4	0.6-2.9	6	0.86	0.31-1.86	1.1	0.4-2.4
17	MAU	174	1988-1992	5	1.88	0.61-4.38	1.0	0.3-2.4	298	1.01	0.90-1.13	54.4	48.4-60.9
			1993-1997	4	1.40	0.38-3.58	0.8	0.2-2.0	274	0.89	0.79-1.01	48.1	42.6-54.2
18	MAD	239.3 175	1998-2002	4	1.30	0.36-3.34	0.7	0.2-1.9	250	0.78	0.69-0.88	41.9	36.9-47.5
			2003-2006	0	0.00	0.00-1.42	0.0	0.0-0.0	211	0.80	0.70-0.91	43.0	37.4-49.2
19	UTE	179	1988-1992	0	-	-	-	-	70	1.46	1.13-1.84	12.9	10.1-16.3
			1993-1997	0	-	-	-	-	62	1.23	0.94-1.57	10.9	8.3-14.0
			1998-2002	0	-	-	-	-	58	1.08	0.82-1.40	9.6	7.3-12.4
			2003-2006	0	-	-	-	-	38	0.85	0.60-1.17	7.6	5.3-10.4
20	UTP	180	1988-1992	0	-	-	-	-	14	1.16	0.63-1.94	2.5	1.4-4.2
			1993-1997	0	-	-	-	-	17	1.37	0.80-2.19	3.0	1.7-4.8
			1998-2002	0	-	-	-	-	12	0.94	0.49-1.64	2.1	1.1-3.6
			2003-2006	0	-	-	-	-	7	0.67	0.27-1.37	1.5	0.6-3.0
21	UTC	182	1988-1992	0	-	-	-	-	8	0.72	0.31-1.42	1.5	0.6-2.9
			1993-1997	0	-	-	-	-	13	1.12	0.60-1.92	2.3	1.2-3.9
			1998-2002	0	-	-	-	-	9	0.74	0.34-1.40	1.5	0.7-2.9
			2003-2006	0	-	-	-	-	7	0.70	0.28-1.43	1.4	0.6-2.9
22	OVA	183	1988-1992	0	-	-	-	-	95	1.23	0.99-1.50	17.2	13.9-21.0
			1993-1997	0	-	-	-	-	88	1.10	0.88-1.36	15.5	12.4-19.0
			1998-2002	0	-	-	-	-	71	0.86	0.67-1.08	12.0	9.4-15.2
			2003-2006	0	-	-	-	-	53	0.78	0.58-1.02	10.9	8.2-14.3

TABELLA 6

N	SEDE	ICD IX	PERIODO	MASCHI					FEMMINE				
				O	SMR	LC 95%	TS	LC 95%	O	SMR	LC 95%	TS	LC 95%
23	ALF	184	1988-1992	4	0.94	0.26-2.41	0.8	0.2-2.1	22	1.47	0.92-2.22	4.1	2.6-6.3
			1993-1997	4	0.90	0.24-2.29	0.8	0.2-2.0	21	1.30	0.81-1.99	3.7	2.3-5.6
	25	ALM	1998-2002	6	1.29	0.47-2.80	1.1	0.4-2.4	18	1.02	0.61-1.62	2.9	1.7-4.6
			2003-2006	2	0.51	0.06-1.85	0.4	0.0-1.6	14	0.94	0.51-1.58	2.7	1.4-4.5
24	PRO	185	1988-1992	150	0.90	0.76-1.06	32.2	27.2-37.7	0	-	-	-	-
			1993-1997	167	0.90	0.77-1.05	32.1	27.4-37.4	0	-	-	-	-
			1998-2002	196	0.95	0.82-1.09	34.0	29.4-39.1	0	-	-	-	-
			2003-2006	139	0.78	0.66-0.93	28.0	23.5-33.1	0	-	-	-	-
26	VES	188	1988-1992	127	1.10	0.92-1.31	26.4	22.0-31.4	37	1.06	0.75-1.46	7.1	5.0-9.8
			1993-1997	124	1.00	0.83-1.19	23.9	19.9-28.5	36	0.94	0.66-1.31	6.3	4.4-8.7
		239.4	1998-2002	107	0.80	0.65-0.97	19.2	15.7-23.2	30	0.71	0.48-1.01	4.7	3.2-6.8
			2003-2006	93	0.82	0.66-1.00	19.5	15.8-23.9	31	0.87	0.59-1.23	5.8	3.9-8.2
27	REN	189	1988-1992	49	0.98	0.73-1.30	10.0	7.4-13.2	27	1.07	0.71-1.65	5.0	3.3-7.3
			1993-1997	53	1.01	0.76-1.32	10.3	7.7-13.4	23	0.86	0.55-1.29	4.0	2.5-6.1
			1998-2002	43	0.78	0.56-1.04	7.9	5.7-10.6	27	0.95	0.63-1.38	4.4	2.9-6.5
			2003-2006	56	1.20	0.91-1.56	12.3	9.3-15.9	25	1.05	0.68-1.55	4.9	3.2-7.2
28	OCC	190	1988-1992	0	0.00	0.00-2.70	0.0	0.0-0.0	2	1.53	0.19-5.52	0.4	0.0-1.4
			1993-1997	3	2.10	0.43-6.13	0.6	0.1-1.7	1	0.72	0.02-4.02	0.2	0.0-1.0
			1998-2002	1	0.70	0.02-3.90	0.2	0.0-1.1	0	0.00	0.00-2.50	0.0	0.0-0.0
			2003-2006	0	0.00	0.00-3.07	0.0	0.0-0.0	3	2.34	0.48-6.85	0.6	0.1-1.7
29	SNC	191,192	1988-1992	52	0.90	0.67-1.18	10.4	7.8-13.7	51	0.92	0.68-1.20	9.2	6.9-12.2
		225, 237	1993-1997	53	0.89	0.67-1.16	10.3	7.7-13.4	47	0.82	0.60-1.08	8.2	6.0-11.0
		239.6	1998-2002	71	1.16	0.90-1.46	13.4	10.4-16.9	56	0.93	0.70-1.21	9.4	7.1-12.2
		239.7	2003-2006	48	0.94	0.69-1.25	10.9	8.0-14.4	46	0.93	0.68-1.24	9.4	6.9-12.5
30	TIR	193	1988-1992	5	0.96	0.31-2.25	1.0	0.3-2.4	7	0.77	0.31-1.59	1.3	0.5-2.7
			1993-1997	7	1.29	0.52-2.66	1.4	0.5-2.8	8	0.83	0.36-1.64	1.4	0.5-2.8
			1998-2002	4	0.70	0.19-1.80	0.7	0.2-1.9	6	0.59	0.22-1.28	1.0	0.4-2.2
			2003-2006	5	1.05	0.34-2.44	1.1	0.3-2.6	6	0.70	0.26-1.53	1.2	0.4-2.6

TABELLA 6

N	SEDE	ICD IX	PERIODO	MASCHI					FEMMINE				
				O	SMR	LC 95%	TS	LC 95%	O	SMR	LC 95%	TS	LC 95%
31	AEN	194	1988-1992	4	1.41	0.38-3.61	0.8	0.2-2.1	1	0.45	0.01-2.50	0.2	0.0-1.0
			1993-1997	3	1.03	0.21-3.02	0.6	0.1-1.7	1	0.44	0.01-2.46	0.2	0.0-1.0
			1998-2002	4	1.32	0.36-3.38	0.7	0.2-1.9	5	2.16	0.70-5.04	0.9	0.3-2.0
			2003-2006	3	1.21	0.25-3.52	0.7	0.1-2.0	1	0.52	0.01-2.91	0.2	0.0-1.2
32	SIM	195 199	1988-1992	61	0.69	0.53-0.89	12.5	9.6-16.1	69	0.82	0.64-1.04	12.9	10.0-16.3
			1993-1997	85	0.91	0.72-1.12	16.5	13.2-20.4	65	0.72	0.56-0.92	11.3	8.8-14.5
			1998-2002	102	1.02	0.83-1.24	18.6	15.1-22.6	88	0.91	0.73-1.12	14.2	11.4-17.6
			2003-2006	84	1.00	0.80-1.24	18.2	14.5-22.5	62	0.76	0.59-0.98	12.0	9.2-15.4
33	LNH	200 202	1988-1992	32	0.60	0.41-0.85	6.5	4.4-9.1	30	0.58	0.39-0.83	5.5	3.7-7.9
			1993-1997	51	0.91	0.68-1.20	9.8	7.3-12.9	48	0.89	0.65-1.18	8.4	6.2-11.1
			1998-2002	38	0.65	0.46-0.90	7.0	5.0-9.7	62	1.08	0.83-1.39	10.2	7.8-13.1
			2003-2006	47	0.96	0.71-1.28	10.3	7.6-13.8	41	0.86	0.62-1.17	8.2	5.9-11.1
34	LHO	201	1988-1992	11	1.84	0.92-3.28	2.2	1.1-3.9	6	1.30	0.48-2.82	1.1	0.4-2.4
			1993-1997	6	0.99	0.36-2.14	1.2	0.4-2.5	6	1.27	0.47-2.76	1.1	0.4-2.3
			1998-2002	2	0.32	0.04-1.16	0.4	0.0-1.4	8	1.62	0.70-3.19	1.3	0.6-2.7
			2003-2006	5	0.97	0.31-2.26	1.1	0.4-2.7	4	0.99	0.27-2.53	0.8	0.2-2.1
35	MIE	203	1988-1992	14	0.48	0.26-0.80	2.9	1.6-4.8	23	0.75	0.47-1.12	4.3	2.7-6.4
			1993-1997	24	0.77	0.49-1.14	4.6	2.9-6.9	41	1.26	0.90-1.70	7.2	5.1-9.7
			1998-2002	30	0.91	0.62-1.30	5.5	3.7-7.8	24	0.69	0.44-1.02	3.9	2.5-5.9
			2003-2006	28	1.01	0.67-1.45	6.0	4.0-8.7	37	1.27	0.89-1.74	7.2	5.1-10.0
36	LEU	204 - 208	1988-1992	64	1.03	0.79-1.31	13.1	10.1-16.8	64	1.17	0.90-1.49	11.8	9.1-15.1
			1993-1997	62	0.94	0.72-1.20	12.0	9.2-15.3	62	1.07	0.82-1.37	10.8	8.3-13.9
			1998-2002	72	1.02	0.80-1.28	13.0	10.2-16.4	64	1.03	0.80-1.32	10.5	8.1-13.4
			2003-2006	78	1.31	1.04-1.64	16.7	13.2-20.9	69	1.34	1.04-1.69	13.6	10.5-17.2
-	SEP	200 - 208	1988-1992	121	0.80	0.67-0.96	24.7	20.5-29.5	123	0.87	0.72-1.04	22.7	18.8-27.1
			1993-1997	143	0.90	0.76-1.06	27.5	23.2-32.5	157	1.05	0.89-1.23	27.4	23.3-32.1
			1998-2002	142	0.85	0.71-1.00	26.0	21.9-30.6	158	0.99	0.84-1.16	25.9	22.0-30.3
			2003-2006	158	1.12	0.95-1.31	34.3	29.2-40.1	151	1.14	0.97-1.34	29.8	25.2-35.0

TABELLA 6

N	SEDE	ICD IX	PERIODO	MASCHI					FEMMINE				
				O	SMR	LC 95%	TS	LC 95%	O	SMR	LC 95%	TS	LC 95%
-	SEP eccetto MIE	200-202 204-208	1988-1992	107	0.88	0.72-1.07	21.8	17.9-26.3	100	0.90	0.73-1.10	18.4	15.0-22.4
			1993-1997	119	0.93	0.77-1.11	22.9	19.0-27.5	116	0.99	0.82-1.19	20.3	16.7-24.3
			1998-2002	112	0.83	0.68-1.00	20.5	16.9-24.7	134	1.08	0.90-1.28	22.0	18.4-26.1
			2003-2006	130	1.15	0.96-1.36	28.3	23.6-33.6	124	1.11	0.91-1.33	22.6	18.6-27.1
37	BEN	210 - 229	1988-1992	2	0.31	0.04-1.12	0.4	0.0-1.5	1	0.09	0.00-0.49	0.2	0.0-1.1
			1993-1997	3	0.43	0.09-1.25	0.6	0.1-1.7	3	0.25	0.05-0.73	0.5	0.1-1.6
			1998-2002	2	0.26	0.03-0.95	0.4	0.0-1.3	0	0.00	0.00-0.28	0.0	0.0-0.0
			2003-2006	2	0.31	0.04-1.12	0.4	0.0-1.5	1	0.09	0.00-0.51	0.2	0.0-1.1
38	NAS	239	1988-1992	33	0.55	0.38-0.77	6.9	4.8-9.7	24	0.56	0.36-0.84	4.5	2.9-6.7
			1993-1997	26	0.39	0.26-0.58	5.0	3.3-7.3	25	0.55	0.35-0.81	4.4	2.8-6.5
			1998-2002	51	0.71	0.53-0.94	9.0	6.7-11.9	36	0.73	0.51-1.01	5.8	4.1-8.1
			2003-2006	29	0.48	0.32-0.68	6.1	4.0-8.7	12	0.29	0.15-0.51	2.3	1.2-4.1
39	TOT	140 - 239	1988-1992	2359	1.05	1.01-1.10	483.0	463.7-502.9	1678	0.99	0.94-1.04	310.1	295.4-325.3
			1993-1997	2416	1.02	0.98-1.06	467.0	448.6-486.0	1688	0.94	0.90-0.99	295.5	281.6-310.0
			1998-2002	2416	0.96	0.93-1.00	441.9	424.4-459.8	1629	0.85	0.81-0.89	267.7	254.9-281.0
			2003-2006	1897	0.90	0.86-0.94	412.0	393.7-431.0	1416	0.89	0.84-0.94	279.7	265.3-294.7

TABELLA 6

DISTRIBUZIONE DEL RISCHIO RELATIVO DI DECESSO PER CANCRO NELLE AREE DELLA ASL 5, 1988-2006

<i>N</i>	<i>AREA</i>	<i>CODICE</i>	<i>N</i>	<i>AREA</i>	<i>CODICE</i>	<i>N</i>	<i>AREA</i>	<i>CODICE</i>
1	Ameglia	AME	2	Arcola	ARC	3	Beverino	BEV
4	Bolano	BOL	5	Bonassola	BON	6	Borghetto	BOR
7	Brugnato	BRU	8	Calice C	CAL	9	CaSMRodano	CAR
10	Castelnuovo M	CAS	11	Deiva M	DEI	12	Follo	FOL
13	Framura	FRA	14	Lerici	LER	15	Levanto	LEV
16	Monterosso M	MON	17	Ortonovo	ORT	18	Pignone	PIG
19	Portovenere	POR	20	Riccò G	RIC	21	Riomaggiore	RIO
22	Rocchetta V	ROC	23	S. Stefano	SAN	24	Sarzana	SAR
25	Sesta G	SES	26	Vernazza	VER	27	Vezzano L	VEZ
28	Zignago	ZIG	29	La Spezia C1	SP1	30	La Spezia C2	SP2
31	La Spezia C3	SP3	32	La Spezia C4	SP4	33	La Spezia C5	SP5

SUDDIVISIONE GEOGRAFICA DEL TERRITORIO DELLA ASL 5

LEGENDA - *Area*: nome dell'area geografica (comune o circoscrizione); *Codice*: codice dell'area geografica (comune o circoscrizione); *O*: numero di casi osservati; *A*: numero di casi attesi in base alla ASL; *SMR*: rapporto standardizzato mi mortalità (rischio relativo); *SMR_{MLE}*: *SMR* di massima verosimiglianza; *SMR_{FBE}*: *SMR* bayesiano completo; *LC 95%*: limiti di confidenza al 95% per *SMR_{MLE}* e di credibilità per *SMR_{FBE}*.

Popolazione standard: ASL 5 1988-2006

N	AREA	MASCHI						FEMMINE					
		O	A	SMR _{MLE}	LC 95%	SMR _{FBE}	LC 95%	O	A	SMR _{MLE}	LC 95%	SMR _{FBE}	LC 95%
1	AME	6	3.83	1.57	0.57-3.41	1.28	0.57-2.55	0	1.39	0.00	0.00-2.65	0.50	0.10-1.67
2	ARC	11	8.35	1.32	0.66-2.36	1.20	0.66-2.00	3	2.96	1.02	0.21-2.97	0.89	0.33-2.04
3	BEV	1	1.95	0.51	0.01-2.85	0.76	0.26-1.85	0	0.68	0.00	0.00-5.45	0.58	0.13-1.92
4	BOL	4	5.61	0.71	0.19-1.82	0.76	0.32-1.52	1	1.83	0.55	0.01-3.05	0.68	0.19-1.89
5	BON	0	1.10	0.00	0.00-3.36	0.58	0.14-1.86	0	0.43	0.00	0.00-8.59	0.65	0.11-2.82
6	BOR	2	1.16	1.73	0.21-6.24	1.11	0.39-2.85	0	0.39	0.00	0.00-9.36	0.62	0.13-2.23
7	BRU	0	1.06	0.00	0.00-3.47	0.67	0.18-2.02	0	0.36	0.00	0.00-10.00	0.57	0.10-2.32
8	CAL	1	1.30	0.77	0.02-4.28	0.82	0.26-2.24	0	0.50	0.00	0.00-7.41	0.56	0.10-2.20
9	CAR	0	0.60	0.00	0.00-6.10	0.74	0.20-2.33	1	0.25	3.96	0.10-22.00	1.02	0.23-4.09
10	CAS	9	6.66	1.35	0.62-2.57	1.26	0.64-2.24	2	2.26	0.88	0.11-3.19	0.77	0.22-2.05
11	DEI	2	1.49	1.34	0.16-4.85	0.98	0.29-2.69	1	0.49	2.04	0.05-11.00	1.01	0.20-3.89
12	FOL	4	4.05	0.99	0.27-2.53	0.91	0.40-1.87	0	1.36	0.00	0.00-2.72	0.54	0.13-1.61
13	FRA	0	0.86	0.00	0.00-4.30	0.65	0.17-1.98	0	0.33	0.00	0.00-11.00	0.71	0.13-2.86
14	LER	4	10.64	0.38	0.10-0.96	0.51	0.23-0.98	6	4.40	1.36	0.50-2.97	1.12	0.50-2.22
15	LEV	5	5.57	0.90	0.29-2.09	0.87	0.39-1.69	4	1.95	2.05	0.56-8.05	1.27	0.46-3.11
16	MON	2	1.59	1.26	0.15-4.56	1.04	0.35-2.64	0	0.56	0.00	0.00-6.56	0.61	0.12-2.30
17	ORT	14	6.19	2.26	1.24-3.79	1.97	1.14-3.20	1	2.00	0.50	0.01-2.79	0.61	0.15-1.80
18	PIG	2	0.63	3.19	0.39-12.00	1.37	0.44-3.91	0	0.23	0.00	0.00-16.00	0.67	0.14-2.57
19	POR	4	3.91	1.02	0.28-2.62	0.96	0.36-2.11	3	1.50	2.00	0.41-5.83	1.59	0.49-4.08
20	RIC	2	2.91	0.69	0.08-2.48	0.79	0.30-1.80	1	1.02	0.98	0.02-5.47	0.84	0.24-2.44
21	RIO	1	2.09	0.48	0.01-2.67	0.74	0.24-1.88	1	0.73	1.37	0.03-7.65	1.01	0.27-3.13
22	ROC	1	1.04	0.96	0.02-5.34	0.88	0.27-2.40	0	0.33	0.00	0.00-11.00	0.58	0.11-2.24
23	SAN	7	6.57	1.07	0.43-2.20	0.99	0.49-1.83	4	2.25	1.78	0.48-4.54	1.28	0.48-2.91
24	SAR	7	16.89	0.42	0.17-0.85	0.52	0.27-0.89	5	6.30	0.79	0.26-1.85	0.77	0.34-1.51
25	SES	5	1.90	2.64	0.86-6.16	1.64	0.66-3.63	0	0.67	0.00	0.00-5.48	0.55	0.10-2.05
26	VER	3	1.23	2.43	0.50-7.11	1.40	0.52-3.48	0	0.46	0.00	0.00-7.99	0.66	0.14-2.33
27	VEZ	7	6.37	1.10	0.44-2.26	1.02	0.51-1.85	4	2.23	1.79	0.49-4.59	1.22	0.49-2.76
28	ZIG	0	0.69	0.00	0.00-5.37	0.72	0.18-2.30	0	0.22	0.00	0.00-17.00	0.58	0.09-2.60
29	SP1	11	9.44	1.17	0.58-2.09	1.10	0.59-1.84	6	3.78	1.59	0.58-3.45	1.39	0.61-2.76
30	SP2	18	15.03	1.20	0.71-1.89	1.14	0.71-1.73	9	5.97	1.51	0.69-2.86	1.34	0.68-2.38
31	SP3	16	23.37	0.69	0.39-1.11	0.71	0.44-1.08	11	10.56	1.04	0.52-1.86	0.98	0.53-1.63
32	SP4	23	23.63	0.97	0.62-1.46	0.96	0.63-1.39	6	9.03	0.66	0.24-1.45	0.68	0.32-1.28
33	SP5	20	14.29	1.40	0.85-2.16	1.31	0.84-1.95	4	5.57	0.72	0.20-1.84	0.73	0.31-1.52
-	ASL	192	192.00	1.00	-	0.92	0.68-1.22	73	73.00	1.00	-	0.78	0.48-1.16

TABELLA 7 – T. BOCCA & FARINGE (ICD: 140-149)

N	AREA	MASCHI						FEMMINE					
		O	A	SMR _{MLE}	LC 95%	SMR _{FBE}	LC 95%	O	A	SMR _{MLE}	LC 95%	SMR _{FBE}	LC 95%
1	AME	3	3.20	0.94	0.19-2.74	0.88	0.33-1.96	0	0.96	0.00	0.00-3.84	0.47	0.07-1.96
2	ARC	2	6.97	0.29	0.03-1.04	0.49	0.20-1.04	2	2.03	0.99	0.12-3.57	0.83	0.24-2.26
3	BEV	2	1.62	1.23	0.15-4.46	1.04	0.39-2.51	0	0.47	0.00	0.00-7.92	0.72	0.13-2.82
4	BOL	4	4.67	0.86	0.23-2.19	0.84	0.36-1.73	2	1.21	1.66	0.20-5.99	1.14	0.29-3.34
5	BON	1	0.93	1.07	0.03-5.98	1.02	0.29-3.04	0	0.31	0.00	0.00-12.00	0.77	0.10-3.99
6	BOR	2	0.99	2.01	0.24-7.28	1.21	0.42-3.18	0	0.28	0.00	0.00-13.00	0.79	0.13-3.41
7	BRU	2	0.90	2.22	0.27-8.03	1.26	0.41-3.53	0	0.25	0.00	0.00-15.00	0.78	0.11-3.81
8	CAL	3	1.13	2.66	0.55-7.76	1.51	0.53-3.87	0	0.37	0.00	0.00-10.00	0.72	0.11-3.15
9	CAR	1	0.52	1.92	0.05-11.00	1.09	0.34-3.34	0	0.18	0.00	0.00-20.00	0.83	0.12-4.02
10	CAS	8	5.56	1.44	0.62-2.83	1.23	0.60-2.25	3	1.55	1.94	0.40-5.66	1.53	0.48-3.87
11	DEI	0	1.25	0.00	0.00-2.94	0.68	0.17-2.11	0	0.35	0.00	0.00-11.00	0.72	0.08-3.71
12	FOL	3	3.36	0.89	0.18-2.61	0.89	0.37-1.91	1	0.91	1.10	0.03-6.14	0.93	0.22-3.00
13	FRA	3	0.73	4.13	0.85-12.00	1.73	0.57-4.89	1	0.24	4.19	0.11-23.00	1.37	0.24-6.23
14	LER	9	9.07	0.99	0.45-1.88	0.93	0.49-1.61	1	3.13	0.32	0.01-1.78	0.48	0.12-1.35
15	LEV	4	4.71	0.85	0.23-2.17	0.88	0.38-1.79	3	1.38	2.18	0.45-3.38	1.47	0.46-3.88
16	MON	1	1.35	0.74	0.02-4.14	0.85	0.26-2.31	1	0.40	2.51	0.06-14.00	1.25	0.24-4.91
17	ORT	3	5.15	0.58	0.12-1.70	0.67	0.27-1.45	4	1.32	3.04	0.83-7.77	2.17	0.72-5.34
18	PIG	0	0.52	0.00	0.00-7.05	0.82	0.23-2.52	0	0.16	0.00	0.00-23.00	0.85	0.13-3.94
19	POR	3	3.29	0.91	0.19-2.67	0.93	0.33-2.13	0	1.05	0.00	0.00-3.5	0.34	0.03-1.77
20	RIC	3	2.44	1.23	0.25-3.60	1.07	0.43-2.34	3	0.71	4.25	0.88-12.00	2.01	0.59-6.00
21	RIO	4	1.79	2.24	0.61-5.72	1.52	0.61-3.42	1	0.53	1.90	0.05-11.00	1.02	0.21-3.88
22	ROC	0	0.88	0.00	0.00-4.19	0.79	0.22-2.26	1	0.24	4.09	0.10-23.00	1.28	0.25-5.69
23	SAN	6	5.46	1.10	0.40-2.39	0.98	0.46-1.89	0	1.51	0.00	0.00-2.44	0.48	0.08-1.69
24	SAR	14	14.21	0.99	0.54-1.65	0.94	0.56-1.48	5	4.35	1.15	0.37-2.69	1.02	0.42-2.10
25	SES	0	1.62	0.00	0.00-2.28	0.66	0.19-1.80	1	0.49	2.03	0.05-11.00	1.11	0.22-4.24
26	VER	1	1.05	0.96	0.02-5.33	0.96	0.32-2.56	0	0.34	0.00	0.00-11.00	0.76	0.13-3.23
27	VEZ	2	5.33	0.38	0.05-1.36	0.59	0.24-1.22	4	1.53	2.62	0.71-6.71	1.63	0.58-4.07
28	ZIG	1	0.59	1.68	0.04-9.37	1.08	0.30-3.32	0	0.16	0.00	0.00-23.00	0.81	0.11-4.55
29	SP1	12	8.02	1.50	0.77-2.61	1.38	0.77-2.27	1	2.69	0.37	0.01-2.07	0.47	0.11-1.46
30	SP2	11	12.76	0.86	0.43-1.54	0.88	0.50-1.43	3	4.22	0.71	0.15-2.08	0.72	0.25-1.66
31	SP3	14	20.03	0.70	0.38-1.17	0.72	0.44-1.13	11	7.53	1.46	0.73-2.62	1.32	0.70-2.26
32	SP4	25	19.88	1.26	0.81-1.86	1.20	0.80-1.72	1	6.30	0.16	0.00-0.88	0.33	0.09-0.86
33	SP5	15	12.01	1.25	0.70-2.06	1.15	0.69-1.82	2	3.89	0.51	0.06-1.86	0.57	0.17-1.42
-	ASL	162	162.00	1.00	-	0.95	0.70-1.26	51	51.00	1.00	-	0.84	0.49-1.32

TABELLA 8 – T. ESOFAGO (ICD: 150)

N	AREA	MASCHI						FEMMINE					
		O	A	SMR _{MLE}	LC 95%	SMR _{FBE}	LC 95%	O	A	SMR _{MLE}	LC 95%	SMR _{FBE}	LC 95%
1	AME	10	12.19	0.82	0.39-1.51	0.84	0.48-1.39	6	9.38	0.64	0.23-1.39	0.72	0.36-1.30
2	ARC	27	26.48	1.02	0.67-1.48	1.01	0.69-1.41	24	20.02	1.20	0.77-1.78	1.17	0.78-1.67
3	BEV	8	6.11	1.31	0.56-2.58	1.16	0.63-1.98	5	4.61	1.08	0.35-2.53	1.04	0.51-1.95
4	BOL	20	17.41	1.15	0.70-1.77	1.11	0.71-1.64	14	11.86	1.18	0.65-1.98	1.15	0.69-1.79
5	BON	3	3.84	0.78	0.16-2.29	0.80	0.33-1.68	4	3.08	1.30	0.35-3.33	0.99	0.40-2.17
6	BOR	3	4.32	0.70	0.14-2.03	0.82	0.39-1.58	6	2.84	2.11	0.78-4.60	1.47	0.71-2.84
7	BRU	4	3.59	1.11	0.30-2.85	0.97	0.44-1.94	4	2.51	1.60	0.43-4.08	1.35	0.59-2.76
8	CAL	6	4.85	1.24	0.45-2.69	1.11	0.56-2.03	7	3.75	1.87	0.75-3.85	1.53	0.76-2.85
9	CAR	1	2.25	0.44	0.01-2.47	0.72	0.29-1.60	0	1.88	0.00	0.00-1.97	0.61	0.21-1.49
10	CAS	24	21.24	1.13	0.72-1.68	1.10	0.73-1.59	12	15.35	0.78	0.40-1.37	0.81	0.47-1.30
11	DEI	3	4.92	0.61	0.13-1.78	0.70	0.30-1.43	1	3.37	0.30	0.01-1.65	0.53	0.17-1.30
12	FOL	12	12.48	0.96	0.50-1.68	0.96	0.58-1.52	11	8.93	1.23	0.61-2.20	1.17	0.67-1.92
13	FRA	3	2.89	1.04	0.21-3.04	0.88	0.38-1.86	1	2.41	0.42	0.01-2.31	0.63	0.23-1.55
14	LER	42	36.29	1.16	0.83-1.56	1.13	0.83-1.50	35	31.22	1.12	0.78-1.56	1.10	0.79-1.49
15	LEV	14	18.75	0.75	0.41-1.25	0.77	0.48-1.19	8	13.55	0.59	0.25-1.16	0.64	0.35-1.09
16	MON	5	5.31	0.94	0.31-2.20	0.94	0.46-1.75	2	3.87	0.52	0.06-1.86	0.66	0.26-1.45
17	ORT	22	19.01	1.16	0.73-1.75	1.12	0.74-1.63	16	12.77	1.25	0.72-2.03	1.19	0.71-1.84
18	PIG	7	2.05	3.41	1.37-7.02	1.83	0.87-3.63	1	1.62	0.62	0.02-3.44	0.80	0.29-1.86
19	POR	15	12.95	1.16	0.65-1.91	1.13	0.67-1.76	8	10.53	0.76	0.33-1.50	0.77	0.39-1.38
20	RIC	10	9.47	1.06	0.51-1.94	1.02	0.59-1.67	11	7.08	1.55	0.78-2.78	1.34	0.75-2.25
21	RIO	10	7.19	1.39	0.67-2.56	1.24	0.69-2.07	5	5.17	0.97	0.31-2.26	0.93	0.45-1.76
22	ROC	5	3.76	1.33	0.43-3.10	1.09	0.53-2.10	5	2.44	2.05	0.67-4.79	1.55	0.71-3.10
23	SAN	19	20.74	0.92	0.55-1.43	0.92	0.59-1.35	20	14.83	1.35	0.82-2.08	1.29	0.84-1.91
24	SAR	47	55.67	0.84	0.62-1.12	0.85	0.64-1.11	42	43.03	0.98	0.70-1.32	0.98	0.72-1.29
25	SES	6	6.86	0.87	0.32-1.90	0.86	0.44-1.56	7	4.96	1.41	0.57-2.91	1.25	0.63-2.31
26	VER	2	4.22	0.47	0.06-1.71	0.77	0.35-1.51	0	3.29	0.00	0.00-1.12	0.56	0.21-1.24
27	VEZ	21	20.60	1.02	0.63-1.56	1.00	0.67-1.43	22	15.13	1.45	0.91-2.20	1.36	0.90-1.98
28	ZIG	1	2.57	0.39	0.01-2.17	0.72	0.29-1.59	4	1.57	2.55	0.69-6.53	1.72	0.69-3.82
29	SP1	36	31.80	1.13	0.79-1.57	1.12	0.80-1.51	28	26.86	1.04	0.69-1.51	1.02	0.70-1.42
30	SP2	59	50.90	1.16	0.88-1.50	1.14	0.88-1.45	39	42.02	0.93	0.66-1.27	0.93	0.67-1.23
31	SP3	75	81.35	0.92	0.73-1.16	0.92	0.74-1.14	60	76.45	0.79	0.60-1.01	0.79	0.62-1.01
32	SP4	69	78.07	0.88	0.69-1.12	0.89	0.70-1.10	51	61.65	0.83	0.62-1.09	0.84	0.63-1.07
33	SP5	48	46.85	1.02	0.76-1.36	1.02	0.76-1.32	48	38.96	1.23	0.91-1.63	1.21	0.91-1.58
-	ASL	637	637.00	1.00	-	0.96	0.79-1.16	507	507.00	1.00	-	0.98	0.79-1.20

TABELLA 9 – T. STOMACO (ICD: 151)

N	AREA	MASCHI						FEMMINE					
		O	A	SMR _{MLE}	LC 95%	SMR _{FBE}	LC 95%	O	A	SMR _{MLE}	LC 95%	SMR _{FBE}	LC 95%
1	AME	1	0.23	4.29	0.11-24.00	1.15	0.13-7.60	0	0.09	0.00	0.00-39.00	0.45	0.01-5.60
2	ARC	1	0.50	1.99	0.05-11.00	0.83	0.11-4.02	1	0.20	5.02	0.13-28.00	1.20	0.12-8.09
3	BEV	0	0.12	0.00	0.00-32.00	0.73	0.06-4.67	0	0.04	0.00	0.00-82.00	0.34	0.01-3.94
4	BOL	0	0.33	0.00	0.00-11.00	0.46	0.03-2.81	0	0.12	0.00	0.00-30.00	0.40	0.01-4.02
5	BON	0	0.07	0.00	0.00-54.00	0.71	0.03-6.97	0	0.03	0.00	0.00-130.00	0.30	0.00-5.96
6	BOR	0	0.07	0.00	0.00-51.00	0.72	0.05-5.27	0	0.03	0.00	0.00-140.00	0.31	0.00-4.25
7	BRU	0	0.07	0.00	0.00-56.00	0.69	0.04-6.20	0	0.02	0.00	0.00-150.00	0.32	0.00-5.22
8	CAL	1	0.08	12.12	0.31-68.00	1.86	0.21-14.04	0	0.03	0.00	0.00-110.00	0.35	0.01-5.00
9	CAR	0	0.04	0.00	0.00-93.00	0.79	0.05-7.05	0	0.02	0.00	0.00-220.00	0.30	0.00-4.74
10	CAS	1	0.40	2.48	0.06-14.00	0.95	0.11-5.14	0	0.15	0.00	0.00-24.00	0.41	0.01-4.57
11	DEI	1	0.09	10.62	0.27-59.00	2.12	0.19-16.52	0	0.03	0.00	0.00-110.00	0.30	0.00-6.22
12	FOL	0	0.24	0.00	0.00-15.00	0.61	0.05-3.57	0	0.09	0.00	0.00-40.00	0.38	0.01-3.73
13	FRA	0	0.06	0.00	0.00-66.00	0.79	0.04-7.17	0	0.02	0.00	0.00-170.00	0.30	0.00-5.41
14	LER	0	0.68	0.00	0.00-5.40	0.39	0.03-2.01	0	0.30	0.00	0.00-12.00	0.41	0.01-3.21
15	LEV	0	0.35	0.00	0.00-11.00	0.60	0.04-3.44	0	0.13	0.00	0.00-23.00	0.29	0.00-3.42
16	MON	0	0.10	0.00	0.00-37.00	0.69	0.04-5.31	0	0.04	0.00	0.00-94.00	0.33	0.00-4.76
17	ORT	0	0.37	0.00	0.00-9.96	0.43	0.02-3.07	0	0.14	0.00	0.00-27.00	0.41	0.01-4.70
18	PIG	0	0.04	0.00	0.00-97.00	0.74	0.05-6.05	0	0.01	0.00	0.00-250.00	0.33	0.01-4.93
19	POR	0	0.25	0.00	0.00-15.00	0.60	0.02-4.95	0	0.10	0.00	0.00-37.00	0.42	0.01-6.77
20	RIC	1	0.18	5.62	0.14-31.00	1.50	0.22-8.51	0	0.07	0.00	0.00-55.00	0.37	0.01-3.87
21	RIO	1	0.14	7.27	0.18-41.00	1.78	0.24-10.68	0	0.05	0.00	0.00-72.00	0.40	0.01-4.73
22	ROC	0	0.07	0.00	0.00-56.00	0.74	0.05-5.74	0	0.02	0.00	0.00-160.00	0.33	0.00-4.79
23	SAN	0	0.39	0.00	0.00-9.44	0.42	0.03-2.59	0	0.15	0.00	0.00-25.00	0.42	0.01-3.81
24	SAR	0	1.04	0.00	0.00-3.55	0.37	0.03-1.67	1	0.42	2.37	0.06-13.00	0.88	0.09-4.76
25	SES	0	0.12	0.00	0.00-30.00	0.68	0.04-5.22	0	0.04	0.00	0.00-84.00	0.31	0.00-4.77
26	VER	0	0.08	0.00	0.00-47.00	0.79	0.06-5.74	0	0.03	0.00	0.00-110.00	0.36	0.01-4.41
27	VEZ	0	0.39	0.00	0.00-9.53	0.46	0.04-2.50	0	0.15	0.00	0.00-24.00	0.44	0.01-3.62
28	ZIG	0	0.05	0.00	0.00-81.00	0.71	0.03-6.60	0	0.02	0.00	0.00-240.00	0.32	0.00-5.80
29	SP1	1	0.60	1.66	0.04-9.25	1.08	0.15-4.55	1	0.27	3.76	0.10-21.00	1.03	0.08-6.89
30	SP2	1	0.96	1.04	0.03-5.81	0.91	0.15-3.30	0	0.41	0.00	0.00-8.94	0.33	0.01-2.55
31	SP3	3	1.51	1.99	0.41-5.80	1.36	0.38-3.76	0	0.73	0.00	0.00-5.02	0.31	0.01-1.95
32	SP4	0	1.50	0.00	0.00-2.46	0.31	0.02-1.42	2	0.63	3.15	0.38-11.00	1.51	0.25-5.80
33	SP5	0	0.89	0.00	0.00-4.14	0.34	0.02-1.78	0	0.39	0.00	0.00-9.56	0.41	0.01-2.90
-	ASL	12	12.00	1.00	-	0.70	0.24-1.51	5	5.00	1.00	-	0.39	0.04-1.33

TABELLA 10 – T. INTESTINO TENUE (ICD: 152)

N	AREA	MASCHI						FEMMINE					
		O	A	SMR _{MLE}	LC 95%	SMR _{FBE}	LC 95%	O	A	SMR _{MLE}	LC 95%	SMR _{FBE}	LC 95%
1	AME	23	20.98	1.10	0.69-1.65	1.07	0.71-1.53	21	18.27	1.15	0.71-1.76	1.11	0.73-1.64
2	ARC	39	45.66	0.85	0.61-1.17	0.86	0.63-1.14	30	38.80	0.77	0.52-1.10	0.79	0.56-1.09
3	BEV	9	10.53	0.86	0.39-1.62	0.88	0.50-1.44	9	8.95	1.01	0.46-1.91	0.98	0.56-1.62
4	BOL	30	29.95	1.00	0.68-1.43	0.98	0.68-1.36	24	22.90	1.05	0.67-1.56	1.02	0.69-1.46
5	BON	5	6.66	0.75	0.24-1.75	0.81	0.40-1.51	6	5.91	1.02	0.37-2.21	0.99	0.48-1.82
6	BOR	5	7.53	0.66	0.22-1.55	0.78	0.41-1.38	11	5.45	2.02	1.01-3.61	1.57	0.89-2.66
7	BRU	8	6.23	1.28	0.55-2.53	1.12	0.60-1.95	7	4.81	1.46	0.58-3.00	1.24	0.63-2.26
8	CAL	9	8.51	1.06	0.48-2.01	1.00	0.55-1.69	7	7.11	0.99	0.40-2.03	0.97	0.51-1.71
9	CAR	0	3.94	0.00	0.00-0.94	0.60	0.26-1.23	2	3.61	0.55	0.07-2.00	0.79	0.35-1.60
10	CAS	35	36.65	0.96	0.67-1.33	0.95	0.68-1.29	23	29.66	0.78	0.49-1.16	0.78	0.52-1.12
11	DEI	17	8.48	2.00	1.17-3.21	1.70	1.03-2.63	4	6.59	0.61	0.17-1.56	0.72	0.33-1.38
12	FOL	21	21.51	0.98	0.60-1.49	0.96	0.64-1.38	13	17.41	0.75	0.40-1.28	0.79	0.49-1.21
13	FRA	5	5.01	1.00	0.32-2.33	0.97	0.48-1.81	7	4.62	1.52	0.61-3.12	1.23	0.62-2.25
14	LER	62	63.06	0.98	0.75-1.26	0.98	0.76-1.23	84	60.09	1.40	1.11-1.73	1.37	1.09-1.68
15	LEV	35	32.47	1.08	0.75-1.50	1.05	0.76-1.42	30	26.27	1.14	0.77-1.46	1.11	0.77-1.53
16	MON	11	9.23	1.19	0.60-2.13	1.11	0.64-1.81	3	7.60	0.40	0.08-1.15	0.60	0.28-1.16
17	ORT	34	32.67	1.04	0.72-1.45	1.02	0.73-1.39	20	24.94	0.80	0.49-1.24	0.80	0.52-1.18
18	PIG	5	3.53	1.42	0.46-3.30	1.13	0.56-2.14	5	3.12	1.61	0.52-3.74	1.20	0.57-2.34
19	POR	18	22.37	0.81	0.48-1.27	0.80	0.51-1.20	10	20.24	0.49	0.24-0.91	0.54	0.29-0.89
20	RIC	15	16.37	0.92	0.51-1.51	0.91	0.57-1.39	16	13.61	1.18	0.67-1.91	1.11	0.69-1.68
21	RIO	12	12.49	0.96	0.50-1.68	0.94	0.56-1.49	17	10.07	1.69	0.98-2.70	1.46	0.90-2.26
22	ROC	6	6.55	0.92	0.34-1.99	0.92	0.48-1.61	7	4.68	1.50	0.60-3.08	1.26	0.65-2.26
23	SAN	27	35.77	0.76	0.50-1.10	0.77	0.53-1.07	23	28.77	0.80	0.51-1.20	0.81	0.55-1.16
24	SAR	95	96.40	0.99	0.80-1.20	0.98	0.80-1.19	81	83.15	0.97	0.77-1.21	0.97	0.78-1.19
25	SES	8	11.96	0.67	0.29-1.32	0.75	0.41-1.25	7	9.53	0.74	0.30-1.51	0.81	0.44-1.41
26	VER	7	7.31	0.96	0.39-1.97	0.94	0.51-1.64	2	6.41	0.31	0.04-1.13	0.61	0.28-1.16
27	VEZ	25	35.57	0.70	0.45-1.04	0.74	0.51-1.02	27	29.21	0.92	0.61-1.34	0.92	0.64-1.28
28	ZIG	7	4.49	1.56	0.63-3.21	1.25	0.63-2.26	3	3.05	0.98	0.20-2.87	0.99	0.43-2.03
29	SP1	47	55.19	0.85	0.63-1.13	0.85	0.64-1.11	43	52.14	0.83	0.60-1.11	0.82	0.61-1.09
30	SP2	91	88.19	1.03	0.83-1.27	1.02	0.83-1.25	82	81.51	1.01	0.80-1.25	1.00	0.80-1.23
31	SP3	147	141.29	1.04	0.88-1.22	1.03	0.88-1.21	164	146.81	1.12	0.95-1.30	1.11	0.95-1.29
32	SP4	151	134.61	1.12	0.95-1.32	1.11	0.95-1.30	104	120.46	0.86	0.71-1.05	0.87	0.71-1.04
33	SP5	93	80.81	1.15	0.93-1.41	1.13	0.92-1.38	89	75.26	1.18	0.95-1.46	1.17	0.95-1.42
-	ASL	1102	1102.00	1.00	-	0.95	0.80-1.12	981	981.00	1.00	-	0.95	0.79-1.13

TABELLA 11 – T. COLON & RETTO (ICD: 153, 154, 159)

N	AREA	MASCHI						FEMMINE					
		O	A	SMR _{MLE}	LC 95%	SMR _{FBE}	LC 95%	O	A	SMR _{MLE}	LC 95%	SMR _{FBE}	LC 95%
1	AME	13	12.96	1.00	0.53-1.71	0.97	0.57-1.55	14	8.57	1.63	0.89-2.74	1.48	0.86-2.38
2	ARC	26	28.05	0.93	0.61-1.36	0.92	0.63-1.29	17	18.16	0.94	0.55-1.50	0.93	0.58-1.40
3	BEV	5	6.53	0.77	0.25-1.79	0.75	0.38-1.39	4	4.16	0.96	0.26-2.46	0.92	0.43-1.79
4	BOL	19	18.33	1.04	0.62-1.62	1.01	0.65-1.49	8	10.70	0.75	0.32-1.47	0.80	0.43-1.36
5	BON	2	3.89	0.51	0.06-1.86	0.63	0.25-1.42	2	2.73	0.73	0.09-2.65	0.72	0.25-1.70
6	BOR	0	4.22	0.00	0.00-0.87	0.45	0.17-0.98	1	2.54	0.39	0.01-2.19	0.70	0.27-1.56
7	BRU	5	3.66	1.37	0.44-3.18	0.97	0.45-1.98	3	2.24	1.34	0.28-3.91	1.02	0.41-2.31
8	CAL	3	4.78	0.63	0.13-1.84	0.68	0.30-1.42	5	3.32	1.51	0.49-3.51	1.19	0.54-2.41
9	CAR	1	2.26	0.44	0.01-2.47	0.62	0.24-1.46	1	1.68	0.60	0.02-3.32	0.69	0.25-1.69
10	CAS	19	22.41	0.85	0.51-1.32	0.84	0.54-1.25	13	13.98	0.93	0.50-1.59	0.94	0.55-1.49
11	DEI	3	5.24	0.57	0.12-1.67	0.62	0.25-1.33	1	3.14	0.32	0.01-1.77	0.53	0.17-1.32
12	FOL	11	13.37	0.82	0.41-1.47	0.82	0.48-1.32	5	8.23	0.61	0.20-1.42	0.72	0.36-1.30
13	FRA	4	3.07	1.30	0.35-3.33	0.93	0.39-1.99	0	2.18	0.00	0.00-1.69	0.52	0.17-1.29
14	LER	29	37.98	0.76	0.51-1.10	0.78	0.54-1.06	28	28.15	1.00	0.66-1.44	0.99	0.68-1.37
15	LEV	20	19.43	1.03	0.63-1.59	0.96	0.61-1.43	17	12.40	1.37	0.80-2.50	1.20	0.74-1.85
16	MON	7	5.64	1.24	0.50-2.56	1.05	0.52-1.92	1	3.62	0.28	0.01-1.54	0.60	0.23-1.36
17	ORT	14	20.37	0.69	0.38-1.15	0.71	0.43-1.11	15	11.75	1.28	0.71-2.10	1.21	0.72-1.89
18	PIG	1	2.13	0.47	0.01-2.62	0.69	0.28-1.58	3	1.44	2.08	0.43-6.08	1.18	0.48-2.74
19	POR	13	13.64	0.95	0.51-1.63	0.94	0.55-1.51	4	9.31	0.43	0.12-1.10	0.51	0.21-1.03
20	RIC	6	9.93	0.60	0.22-1.31	0.69	0.36-1.20	5	6.34	0.79	0.26-1.84	0.83	0.41-1.52
21	RIO	4	7.58	0.53	0.14-1.35	0.66	0.31-1.25	7	4.83	1.45	0.58-2.99	1.18	0.59-2.19
22	ROC	2	3.77	0.53	0.06-1.92	0.64	0.27-1.37	3	2.18	1.38	0.28-4.02	1.06	0.45-2.31
23	SAN	29	21.80	1.33	0.89-1.91	1.27	0.88-1.78	21	13.38	1.57	0.97-2.40	1.45	0.94-2.14
24	SAR	76	58.01	1.31	1.03-1.64	1.28	1.01-1.58	43	38.82	1.11	0.80-1.49	1.09	0.81-1.44
25	SES	2	6.98	0.29	0.03-1.03	0.48	0.20-0.98	3	4.41	0.68	0.14-1.99	0.74	0.32-1.54
26	VER	7	4.45	1.57	0.63-3.24	1.19	0.59-2.20	4	3.03	1.32	0.36-3.38	1.06	0.47-2.17
27	VEZ	21	21.53	0.98	0.60-1.49	0.96	0.63-1.39	14	13.64	1.03	0.56-1.72	1.00	0.61-1.54
28	ZIG	3	2.59	1.16	0.24-3.39	0.85	0.34-1.92	2	1.45	1.38	0.17-4.97	1.01	0.37-2.51
29	SP1	44	33.39	1.32	0.96-1.77	1.27	0.94-1.69	20	24.70	0.81	0.49-1.25	0.80	0.51-1.18
30	SP2	53	53.33	0.99	0.74-1.30	0.98	0.75-1.27	37	38.42	0.96	0.68-1.33	0.95	0.69-1.28
31	SP3	109	83.77	1.30	1.07-1.57	1.28	1.06-1.54	76	68.51	1.11	0.87-1.39	1.10	0.88-1.35
32	SP4	72	82.90	0.87	0.68-1.09	0.87	0.69-1.08	60	56.74	1.06	0.81-1.36	1.05	0.81-1.33
33	SP5	44	49.02	0.90	0.65-1.20	0.90	0.66-1.18	23	35.26	0.65	0.41-0.98	0.68	0.46-0.97
-	ASL	667	667.00	1.00	-	0.84	0.68-1.02	460	460.00	1.00	-	0.89	0.71-1.11

TABELLA 12 – T. FEGATO (ICD: 155, 156)

N	AREA	MASCHI						FEMMINE					
		O	A	SMR _{MLE}	LC 95%	SMR _{FBE}	LC 95%	O	A	SMR _{MLE}	LC 95%	SMR _{FBE}	LC 95%
1	AME	8	6.76	1.18	0.51-2.33	1.08	0.50-2.02	9	7.19	1.25	0.57-2.37	1.18	0.62-2.04
2	ARC	11	14.72	0.75	0.37-1.34	0.73	0.40-1.23	17	15.32	1.11	0.65-1.78	1.08	0.68-1.64
3	BEV	2	3.41	0.59	0.07-2.12	0.76	0.25-1.84	2	3.53	0.57	0.07-2.05	0.69	0.29-1.46
4	BOL	7	9.75	0.72	0.29-1.48	0.68	0.31-1.29	10	9.07	1.10	0.53-2.03	1.05	0.58-1.74
5	BON	2	2.04	0.98	0.12-3.54	0.94	0.24-2.61	3	2.30	1.30	0.27-3.80	1.09	0.42-2.46
6	BOR	4	2.24	1.79	0.49-4.57	1.69	0.63-3.64	1	2.13	0.47	0.01-2.61	0.68	0.26-1.54
7	BRU	1	1.94	0.51	0.01-2.87	0.96	0.25-2.66	1	1.89	0.53	0.01-2.95	0.65	0.23-1.59
8	CAL	4	2.52	1.59	0.43-4.06	1.40	0.50-3.20	2	2.78	0.72	0.09-2.60	0.73	0.28-1.69
9	CAR	0	1.18	0.00	0.00-3.13	0.70	0.14-2.42	1	1.41	0.71	0.02-3.94	0.78	0.29-1.94
10	CAS	14	11.76	1.19	0.65-2.00	1.10	0.62-1.78	11	11.80	0.93	0.47-1.67	0.95	0.54-1.57
11	DEI	4	2.70	1.48	0.40-3.80	1.30	0.46-2.98	2	2.62	0.76	0.09-2.75	0.81	0.30-1.93
12	FOL	7	7.00	1.00	0.40-2.06	0.94	0.43-1.76	4	6.92	0.58	0.16-1.48	0.69	0.33-1.28
13	FRA	0	1.57	0.00	0.00-2.35	0.53	0.10-1.85	4	1.82	2.19	0.60-5.61	1.34	0.55-2.99
14	LER	20	19.68	1.02	0.62-1.57	0.99	0.62-1.48	31	23.64	1.31	0.89-1.86	1.27	0.89-1.75
15	LEV	12	10.17	1.18	0.61-2.06	1.18	0.66-1.97	12	10.39	1.16	0.60-2.02	1.06	0.61-1.72
16	MON	2	2.92	0.69	0.08-2.48	6.20	3.85-9.42	6	3.02	1.99	0.73-4.33	1.39	0.64-2.75
17	ORT	9	10.72	0.84	0.38-1.59	0.25	0.07-0.63	16	9.91	1.62	0.92-2.62	1.48	0.90-2.30
18	PIG	1	1.12	0.90	0.02-4.99	6.10	2.83-11.53	0	1.21	0.00	0.00-3.04	0.69	0.24-1.69
19	POR	8	7.06	1.13	0.49-2.23	0.15	0.02-0.55	11	7.88	1.40	0.70-2.50	1.26	0.68-2.14
20	RIC	2	5.17	0.39	0.05-1.40	1.35	0.64-2.52	4	5.36	0.75	0.20-1.91	0.77	0.36-1.47
21	RIO	3	3.89	0.77	0.16-2.25	0.51	0.15-1.36	3	4.01	0.75	0.15-2.19	0.78	0.34-1.60
22	ROC	3	1.96	1.53	0.32-4.48	1.49	0.50-3.52	1	1.83	0.55	0.01-3.05	0.67	0.25-1.61
23	SAN	13	11.50	1.13	0.60-1.93	0.31	0.11-0.69	16	11.30	1.42	0.81-2.30	1.31	0.81-2.02
24	SAR	37	30.43	1.22	0.86-1.68	0.44	0.25-0.70	28	32.69	0.86	0.57-1.24	0.87	0.61-1.21
25	SES	2	3.61	0.55	0.07-2.00	9.57	6.77-13.1	1	3.70	0.27	0.01-1.50	0.54	0.20-1.23
26	VER	4	2.29	1.75	0.48-4.48	0.97	0.29-2.47	3	2.51	1.20	0.25-3.49	0.94	0.40-2.07
27	VEZ	10	11.31	0.88	0.42-1.63	0.41	0.17-0.85	12	11.54	1.04	0.54-1.82	1.01	0.59-1.60
28	ZIG	1	1.34	0.75	0.02-4.15	6.28	3.13-11.31	1	1.20	0.83	0.02-4.63	0.71	0.23-1.90
29	SP1	18	17.36	1.04	0.61-1.64	0.12	0.03-0.32	17	20.63	0.82	0.48-1.32	0.83	0.52-1.25
30	SP2	21	27.71	0.76	0.47-1.16	0.63	0.39-0.97	23	32.21	0.71	0.45-1.07	0.73	0.48-1.04
31	SP3	41	43.74	0.94	0.67-1.27	0.49	0.31-0.71	59	57.76	1.02	0.78-1.32	1.01	0.78-1.28
32	SP4	51	42.75	1.19	0.89-1.57	0.94	0.69-1.26	46	47.63	0.97	0.71-1.29	0.96	0.72-1.26
33	SP5	26	25.68	1.01	0.66-1.48	1.93	1.45-2.51	30	29.77	1.01	0.68-1.44	1.00	0.70-1.39
-	ASL	348	348.00	1.00	-	0.93	0.67-1.25	387	387.00	1.00	-	0.90	0.71-1.13

TABELLA 13 – T. PANCREAS (ICD: 157)

N	AREA	MASCHI						FEMMINE					
		O	A	SMR _{MLE}	LC 95%	SMR _{FBE}	LC 95%	O	A	SMR _{MLE}	LC 95%	SMR _{FBE}	LC 95%
1	AME	0	0.53	0.00	0.00-7.02	0.55	0.07-2.49	1	0.78	1.28	0.03-7.11	0.76	0.14-2.96
2	ARC	1	1.14	0.88	0.02-4.89	0.74	0.16-2.44	1	1.67	0.60	0.02-3.34	0.58	0.13-1.86
3	BEV	0	0.26	0.00	0.00-14.00	0.52	0.08-2.43	0	0.38	0.00	0.00-9.64	0.58	0.09-2.52
4	BOL	1	0.74	1.35	0.03-7.52	0.87	0.17-3.24	1	1.00	1.00	0.03-5.55	0.79	0.17-2.67
5	BON	0	0.16	0.00	0.00-23.00	0.47	0.04-3.19	0	0.25	0.00	0.00-15.00	0.52	0.05-3.17
6	BOR	0	0.17	0.00	0.00-22.00	0.48	0.06-2.51	0	0.23	0.00	0.00-16.00	0.56	0.08-2.71
7	BRU	0	0.15	0.00	0.00-25.00	0.47	0.05-2.78	0	0.21	0.00	0.00-18.00	0.54	0.06-2.88
8	CAL	0	0.19	0.00	0.00-19.00	0.54	0.07-2.83	0	0.30	0.00	0.00-12.00	0.61	0.08-2.90
9	CAR	0	0.09	0.00	0.00-40.00	0.47	0.05-2.85	1	0.15	6.63	0.17-37.00	0.99	0.16-5.41
10	CAS	1	0.90	1.11	0.03-6.17	0.75	0.13-2.92	1	1.28	0.78	0.02-4.36	0.70	0.14-2.45
11	DEI	0	0.21	0.00	0.00-17.00	0.43	0.04-2.94	0	0.28	0.00	0.00-13.00	0.52	0.05-3.27
12	FOL	1	0.53	1.88	0.05-10.00	0.86	0.19-3.30	3	0.77	3.92	0.81-11.00	1.78	0.51-5.37
13	FRA	0	0.12	0.00	0.00-30.00	0.47	0.05-2.90	0	0.19	0.00	0.00-19.00	0.55	0.07-3.10
14	LER	2	1.54	1.30	0.16-4.68	0.91	0.24-2.60	1	2.54	0.39	0.01-2.19	0.48	0.11-1.46
15	LEV	1	0.79	1.27	0.03-7.06	0.64	0.11-2.59	1	1.12	0.90	0.02-4.79	0.66	0.13-2.35
16	MON	0	0.23	0.00	0.00-16.00	0.50	0.06-2.78	0	0.32	0.00	0.00-11.00	0.55	0.07-2.79
17	ORT	0	0.82	0.00	0.00-4.48	0.48	0.06-2.12	3	1.10	2.73	0.56-7.98	1.56	0.40-4.63
18	PIG	0	0.09	0.00	0.00-43.00	0.53	0.07-2.88	0	0.13	0.00	0.00-28.00	0.60	0.08-3.13
19	POR	2	0.55	3.65	0.44-13.00	2.03	0.39-7.04	2	0.86	2.33	0.28-8.4	1.73	0.38-5.41
20	RIC	0	0.39	0.00	0.00-9.37	0.56	0.09-2.32	1	0.58	1.71	0.04-9.55	1.00	0.23-3.63
21	RIO	0	0.31	0.00	0.00-12.00	0.62	0.09-2.89	0	0.43	0.00	0.00-8.65	0.72	0.12-2.97
22	ROC	0	0.15	0.00	0.00-25.00	0.49	0.06-2.72	0	0.20	0.00	0.00-19.00	0.56	0.07-2.92
23	SAN	1	0.87	1.15	0.03-6.38	0.83	0.18-2.95	0	1.25	0.00	0.00-2.95	0.44	0.07-1.64
24	SAR	3	2.33	1.29	0.27-3.76	0.96	0.31-2.38	0	3.57	0.00	0.00-1.03	0.32	0.06-0.97
25	SES	0	0.28	0.00	0.00-13.00	0.44	0.05-2.44	0	0.40	0.00	0.00-9.24	0.50	0.06-2.55
26	VER	0	0.18	0.00	0.00-20.00	0.54	0.08-2.67	0	0.27	0.00	0.00-14.00	0.63	0.09-2.98
27	VEZ	1	0.86	1.16	0.03-6.45	0.82	0.20-2.75	2	1.25	1.59	0.19-5.76	1.01	0.28-2.97
28	ZIG	0	0.11	0.00	0.00-35.00	0.47	0.05-3.02	0	0.13	0.00	0.00-29.00	0.54	0.06-3.38
29	SP1	2	1.36	1.47	0.18-5.31	1.11	0.29-3.23	5	2.23	2.24	0.73-5.23	1.81	0.70-3.95
30	SP2	2	2.18	0.92	0.11-3.32	0.79	0.22-2.12	5	3.49	1.43	0.47-3.35	1.24	0.51-2.59
31	SP3	2	3.39	0.59	0.07-2.13	0.63	0.19-1.60	5	6.25	0.80	0.26-1.87	0.79	0.33-1.60
32	SP4	7	3.37	2.08	0.84-4.28	1.62	0.70-3.26	8	5.16	1.55	0.67-3.06	1.33	0.63-2.48
33	SP5	0	1.99	0.00	0.00-1.85	0.43	0.07-1.40	1	3.22	0.31	0.01-1.73	0.46	0.11-1.31
-	ASL	27	27.00	1.00	-	0.62	0.30-1.14	42	42.00	1.00	-	0.70	0.37-1.17

TABELLA 14 – T. PERITONEO (ICD: 158)

N	AREA	MASCHI						FEMMINE					
		O	A	SMR _{MLE}	LC 95%	SMR _{FBE}	LC 95%	O	A	SMR _{MLE}	LC 95%	SMR _{FBE}	LC 95%
1	AME	0	0.09	0.00	0.00-39.00	0.44	0.01-4.86	0	0.09	0.00	0.00-40.00	0.62	0.02-6.46
2	ARC	1	0.20	4.96	0.13-28.00	1.17	0.13-7.68	0	0.19	0.00	0.00-19.00	0.55	0.02-4.29
3	BEV	0	0.05	0.00	0.00-78.00	0.49	0.02-4.73	0	0.04	0.00	0.00-84.00	0.37	0.01-4.48
4	BOL	0	0.13	0.00	0.00-28.00	0.43	0.02-4.04	0	0.11	0.00	0.00-33.00	0.47	0.02-4.54
5	BON	0	0.03	0.00	0.00-110.00	0.57	0.01-8.53	0	0.03	0.00	0.00-130.00	0.33	0.00-6.11
6	BOR	0	0.04	0.00	0.00-100.00	0.52	0.02-5.22	0	0.03	0.00	0.00-140.00	0.34	0.01-4.51
7	BRU	0	0.03	0.00	0.00-130.00	0.50	0.01-6.18	0	0.02	0.00	0.00-160.00	0.34	0.00-5.21
8	CAL	0	0.04	0.00	0.00-87.00	0.48	0.02-5.23	0	0.03	0.00	0.00-110.00	0.38	0.01-5.01
9	CAR	0	0.02	0.00	0.00-190.00	0.54	0.02-6.55	0	0.02	0.00	0.00-200.00	0.33	0.00-4.85
10	CAS	0	0.17	0.00	0.00-22.00	0.36	0.01-3.75	0	0.15	0.00	0.00-25.00	0.68	0.02-6.50
11	DEI	0	0.04	0.00	0.00-96.00	0.54	0.01-7.63	0	0.03	0.00	0.00-110.00	0.33	0.00-6.26
12	FOL	0	0.10	0.00	0.00-38.00	0.46	0.02-3.83	0	0.09	0.00	0.00-42.00	0.41	0.01-3.80
13	FRA	0	0.02	0.00	0.00-150.00	0.57	0.02-7.63	0	0.02	0.00	0.00-160.00	0.34	0.00-5.39
14	LER	0	0.29	0.00	0.00-13.00	0.44	0.02-3.14	1	0.30	3.34	0.08-19.00	1.23	0.13-6.62
15	LEV	1	0.15	6.69	0.17-37.00	1.24	0.11-9.38	0	0.13	0.00	0.00-28.00	0.32	0.01-3.58
16	MON	0	0.04	0.00	0.00-89.00	0.54	0.02-6.48	0	0.04	0.00	0.00-90.00	0.35	0.01-4.79
17	ORT	0	0.14	0.00	0.00-26.00	0.38	0.01-4.10	1	0.12	8.02	0.20-45.00	2.03	0.17-15.21
18	PIG	0	0.02	0.00	0.00-220.00	0.54	0.02-6.15	0	0.02	0.00	0.00-250.00	0.35	0.01-4.87
19	POR	0	0.10	0.00	0.00-36.00	0.51	0.01-6.81	0	0.10	0.00	0.00-38.00	0.43	0.01-6.85
20	RIC	0	0.08	0.00	0.00-47.00	0.47	0.02-4.09	0	0.07	0.00	0.00-56.00	0.39	0.01-3.86
21	RIO	0	0.06	0.00	0.00-65.00	0.51	0.02-4.85	0	0.05	0.00	0.00-69.00	0.40	0.01-4.90
22	ROC	0	0.04	0.00	0.00-100.00	0.48	0.02-5.51	0	0.02	0.00	0.00-160.00	0.35	0.01-5.10
23	SAN	0	0.16	0.00	0.00-23.00	0.43	0.02-3.56	0	0.14	0.00	0.00-26.00	0.52	0.02-4.70
24	SAR	0	0.44	0.00	0.00-8.30	0.38	0.02-2.43	1	0.41	2.43	0.06-14.00	1.13	0.14-5.48
25	SES	0	0.06	0.00	0.00-61.00	0.50	0.01-5.80	0	0.05	0.00	0.00-78.00	0.33	0.00-4.66
26	VER	0	0.03	0.00	0.00-110.00	0.50	0.02-5.53	0	0.03	0.00	0.00-110.00	0.38	0.01-4.70
27	VEZ	0	0.16	0.00	0.00-23.00	0.47	0.02-3.40	1	0.14	7.01	0.18-39.00	1.23	0.13-9.08
28	ZIG	0	0.02	0.00	0.00-170.00	0.49	0.01-6.52	0	0.02	0.00	0.00-230.00	0.35	0.00-5.55
29	SP1	1	0.25	4.03	0.10-22.00	1.13	0.10-7.12	1	0.28	3.57	0.09-20.00	0.99	0.08-6.62
30	SP2	0	0.39	0.00	0.00-9.34	0.41	0.02-2.84	0	0.43	0.00	0.00-8.67	0.34	0.01-2.51
31	SP3	0	0.64	0.00	0.00-5.79	0.37	0.02-2.16	0	0.76	0.00	0.00-4.86	0.31	0.01-1.91
32	SP4	1	0.61	1.65	0.04-9.20	0.84	0.10-4.04	0	0.64	0.00	0.00-5.77	0.34	0.01-2.20
33	SP5	1	0.36	2.79	0.07-16.00	1.01	0.12-5.59	0	0.39	0.00	0.00-9.58	0.43	0.02-3.02
-	ASL	5	5.00	1.00	-	0.51	0.09-1.53	5	5.00	1.00	-	0.45	0.06-1.46

TABELLA 15 – T. CAVITA' NASALI (ICD: 160)

N	AREA	MASCHI						FEMMINE					
		O	A	SMR _{MLE}	LC 95%	SMR _{FBE}	LC 95%	O	A	SMR _{MLE}	LC 95%	SMR _{FBE}	LC 95%
1	AME	7	3.81	1.84	0.74-3.79	1.50	0.71-2.87	1	0.32	3.08	0.08-17.00	0.94	0.12-5.33
2	ARC	10	8.23	1.22	0.58-2.23	1.12	0.61-1.90	0	0.70	0.00	0.00-5.31	0.39	0.04-1.89
3	BEV	3	1.93	1.56	0.32-4.55	1.08	0.44-2.43	0	0.16	0.00	0.00-23.00	0.67	0.07-3.86
4	BOL	5	5.48	0.91	0.30-2.13	0.92	0.43-1.77	0	0.44	0.00	0.00-8.46	0.42	0.04-2.33
5	BON	1	1.10	0.91	0.02-5.06	0.80	0.23-2.39	0	0.10	0.00	0.00-38.00	0.66	0.04-5.59
6	BOR	0	1.16	0.00	0.00-3.19	0.62	0.20-1.67	0	0.09	0.00	0.00-41.00	0.74	0.07-4.61
7	BRU	0	1.05	0.00	0.00-3.51	0.60	0.17-1.76	0	0.08	0.00	0.00-44.00	0.76	0.06-5.44
8	CAL	1	1.31	0.77	0.02-4.26	0.83	0.27-2.24	1	0.11	8.83	0.22-49.00	1.53	0.20-9.82
9	CAR	1	0.61	1.63	0.04-9.08	0.88	0.27-2.58	0	0.06	0.00	0.00-64.00	0.74	0.06-5.43
10	CAS	10	6.59	1.52	0.73-2.79	1.40	0.75-2.40	0	0.54	0.00	0.00-6.88	0.30	0.02-2.03
11	DEI	1	1.51	0.66	0.02-3.70	0.73	0.20-2.04	0	0.12	0.00	0.00-32.00	0.65	0.04-5.41
12	FOL	8	3.97	2.02	0.87-3.97	1.52	0.77-2.84	0	0.33	0.00	0.00-11.00	0.57	0.06-2.84
13	FRA	1	0.88	1.14	0.03-6.34	0.83	0.25-2.42	0	0.07	0.00	0.00-49.00	0.69	0.05-5.40
14	LER	10	10.76	0.93	0.45-1.71	0.93	0.51-1.54	1	1.01	0.99	0.02-5.50	0.63	0.10-2.54
15	LEV	4	5.57	0.72	0.20-1.84	0.74	0.33-1.47	1	0.45	2.21	0.06-12.00	1.03	0.16-4.63
16	MON	3	1.60	1.87	0.39-5.47	1.17	0.42-2.85	0	0.13	0.00	0.00-28.00	0.67	0.05-4.59
17	ORT	10	6.07	1.65	0.79-3.03	1.49	0.79-2.56	0	0.48	0.00	0.00-7.68	0.31	0.02-2.06
18	PIG	0	0.62	0.00	0.00-5.91	0.72	0.21-2.06	0	0.05	0.00	0.00-70.00	0.71	0.07-4.90
19	POR	5	3.94	1.27	0.41-2.96	1.19	0.50-2.45	0	0.34	0.00	0.00-11.00	0.63	0.04-4.29
20	RIC	3	2.90	1.04	0.21-3.03	0.97	0.41-2.07	0	0.24	0.00	0.00-15.00	0.63	0.07-3.28
21	RIO	3	2.14	1.40	0.29-4.10	1.13	0.44-2.52	0	0.17	0.00	0.00-22.00	0.70	0.07-4.04
22	ROC	1	1.06	0.94	0.02-5.26	0.81	0.26-2.22	0	0.07	0.00	0.00-50.00	0.74	0.07-5.24
23	SAN	11	6.45	1.71	0.85-3.05	1.48	0.81-2.50	0	0.53	0.00	0.00-6.91	0.37	0.03-2.03
24	SAR	13	16.76	0.78	0.41-1.33	0.82	0.49-1.28	0	1.47	0.00	0.00-2.50	0.31	0.03-1.29
25	SES	1	1.93	0.52	0.01-2.88	0.66	0.21-1.71	1	0.15	6.60	0.17-37.00	1.46	0.19-9.00
26	VER	0	1.25	0.00	0.00-2.95	0.68	0.21-1.80	0	0.10	0.00	0.00-35.00	0.68	0.06-4.33
27	VEZ	4	6.30	0.64	0.17-1.63	0.74	0.35-1.42	0	0.52	0.00	0.00-7.05	0.45	0.05-2.06
28	ZIG	1	0.70	1.42	0.04-7.92	0.86	0.24-2.66	0	0.05	0.00	0.00-75.00	0.77	0.06-6.41
29	SP1	14	9.49	1.48	0.81-2.47	1.37	0.79-2.19	3	0.88	3.39	0.70-9.91	1.97	0.49-5.85
30	SP2	17	15.14	1.12	0.65-1.80	1.09	0.67-1.66	1	1.39	0.72	0.02-4.01	0.72	0.13-2.38
31	SP3	18	23.58	0.76	0.45-1.21	0.78	0.49-1.17	5	2.44	2.05	0.67-4.78	1.50	0.57-3.42
32	SP4	19	23.87	0.80	0.48-1.24	0.79	0.50-1.19	2	2.08	0.96	0.12-3.47	0.77	0.19-2.20
33	SP5	7	14.25	0.49	0.20-1.01	0.57	0.30-0.99	1	1.30	0.77	0.02-4.30	0.59	0.10-2.13
-	ASL	192	192.00	1.00	-	0.91	0.68-1.20	17	17.00	1.00	-	0.65	0.25-1.30

TABELLA 16 – T. LARINGE (ICD: 161)

N	AREA	MASCHI						FEMMINE					
		O	A	SMR _{MLE}	LC 95%	SMR _{FBE}	LC 95%	O	A	SMR _{MLE}	LC 95%	SMR _{FBE}	LC 95%
1	AME	44	49.75	0.89	0.64-1.19	0.89	0.66-1.16	4	9.30	0.43	0.12-1.1	0.55	0.24-1.05
2	ARC	112	107.86	1.04	0.85-1.25	1.03	0.86-1.23	17	19.69	0.86	0.50-1.38	0.86	0.54-1.29
3	BEV	30	25.07	1.20	0.81-1.71	1.11	0.78-1.53	5	4.51	1.11	0.36-2.59	0.93	0.43-1.81
4	BOL	65	71.14	0.91	0.71-1.16	0.91	0.72-1.14	5	11.89	0.42	0.14-0.98	0.52	0.25-0.95
5	BON	8	14.86	0.54	0.23-1.06	0.60	0.33-1.01	1	2.87	0.35	0.01-1.94	0.56	0.19-1.42
6	BOR	12	16.07	0.75	0.39-1.30	0.75	0.46-1.15	2	2.66	0.75	0.09-2.72	0.74	0.29-1.64
7	BRU	7	14.07	0.50	0.20-1.02	0.58	0.33-0.97	2	2.39	0.84	0.10-3.02	0.75	0.28-1.77
8	CAL	17	18.04	0.94	0.55-1.51	0.91	0.57-1.36	4	3.38	1.18	0.32-3.03	0.96	0.41-2.04
9	CAR	4	8.49	0.47	0.13-1.21	0.62	0.32-1.11	1	1.72	0.58	0.01-3.23	0.69	0.25-1.70
10	CAS	85	86.03	0.99	0.79-1.22	0.98	0.79-1.21	13	15.19	0.86	0.46-1.46	0.83	0.48-1.34
11	DEI	21	19.92	1.05	0.65-1.61	0.99	0.64-1.46	5	3.37	1.48	0.48-3.46	1.10	0.46-2.30
12	FOL	47	51.12	0.92	0.68-1.22	0.91	0.69-1.18	7	9.04	0.77	0.31-1.59	0.78	0.41-1.37
13	FRA	10	11.59	0.86	0.41-1.59	0.82	0.47-1.35	1	2.25	0.44	0.01-2.47	0.64	0.23-1.54
14	LER	168	144.06	1.17	1.00-1.36	1.16	0.99-1.34	36	29.68	1.21	0.85-1.68	1.17	0.84-1.57
15	LEV	68	74.29	0.92	0.71-1.16	0.90	0.71-1.12	13	13.23	0.98	0.52-3.08	0.90	0.53-1.45
16	MON	20	21.45	0.93	0.57-1.44	0.90	0.59-1.30	5	3.87	1.29	0.42-3.02	1.00	0.44-2.02
17	ORT	71	78.52	0.90	0.71-1.14	0.90	0.72-1.13	9	13.15	0.69	0.31-1.30	0.70	0.37-1.19
18	PIG	5	8.18	0.61	0.20-1.43	0.70	0.37-1.23	1	1.53	0.66	0.02-3.65	0.73	0.27-1.78
19	POR	50	51.83	0.97	0.72-1.27	0.96	0.72-1.25	10	9.90	1.01	0.48-1.86	0.95	0.50-1.64
20	RIC	30	37.79	0.79	0.54-1.13	0.80	0.57-1.10	7	6.78	1.03	0.42-2.13	0.93	0.48-1.66
21	RIO	23	28.63	0.80	0.51-1.21	0.82	0.55-1.17	2	5.07	0.39	0.05-1.42	0.59	0.24-1.23
22	ROC	6	14.13	0.43	0.16-0.92	0.56	0.30-0.93	2	2.26	0.89	0.11-3.20	0.80	0.31-1.82
23	SAN	77	83.85	0.92	0.72-1.15	0.92	0.73-1.13	8	14.69	0.54	0.24-1.07	0.59	0.32-1.02
24	SAR	210	221.51	0.95	0.82-1.09	0.95	0.83-1.08	39	41.81	0.93	0.66-1.28	0.92	0.67-1.22
25	SES	23	26.26	0.88	0.56-1.31	0.84	0.56-1.21	2	4.54	0.44	0.05-1.59	0.58	0.23-1.27
26	VER	13	16.83	0.77	0.41-1.32	0.78	0.49-1.21	0	3.16	0.00	0.00-1.17	0.51	0.18-1.16
27	VEZ	81	82.55	0.98	0.78-1.22	0.98	0.79-1.19	18	14.82	1.22	0.72-1.92	1.12	0.71-1.69
28	ZIG	10	9.72	1.03	0.49-1.89	0.90	0.50-1.51	1	1.51	0.66	0.02-3.69	0.70	0.23-1.85
29	SP1	144	126.86	1.14	0.96-1.34	1.13	0.95-1.32	20	25.94	0.77	0.47-1.19	0.77	0.50-1.13
30	SP2	219	202.82	1.08	0.94-1.23	1.08	0.94-1.22	51	40.64	1.26	0.93-1.65	1.22	0.92-1.58
31	SP3	350	318.31	1.10	0.99-1.22	1.10	0.99-1.21	83	71.44	1.16	0.93-1.44	1.15	0.92-1.40
32	SP4	332	315.26	1.05	0.94-1.17	1.05	0.94-1.17	69	61.13	1.13	0.88-1.43	1.12	0.88-1.39
33	SP5	183	188.15	0.97	0.84-1.12	0.97	0.84-1.12	48	37.57	1.28	0.94-1.69	1.24	0.93-1.62
-	ASL	2545	2545.00	1.00	-	0.88	0.76-1.01	491	491.00	1.00	-	0.80	0.63-1.00

TABELLA 17 – T. POLMONE (ICD: 162)

N	AREA	MASCHI						FEMMINE					
		O	A	SMR _{MLE}	LC 95%	SMR _{FBE}	LC 95%	O	A	SMR _{MLE}	LC 95%	SMR _{FBE}	LC 95%
1	AME	1	7.34	0.14	0.00-0.76	0.35	0.12-0.81	0	1.01	0.00	0.00-3.64	0.30	0.03-1.48
2	ARC	22	15.88	1.39	0.87-2.10	1.29	0.84-1.89	0	2.14	0.00	0.00-1.72	0.31	0.05-1.14
3	BEV	4	3.69	1.08	0.30-2.77	0.88	0.38-1.82	0	0.48	0.00	0.00-7.61	0.62	0.09-2.60
4	BOL	8	10.41	0.77	0.33-1.51	0.77	0.40-1.36	1	1.30	0.77	0.02-4.27	0.66	0.14-2.24
5	BON	1	2.23	0.45	0.01-2.49	0.54	0.15-1.55	0	0.30	0.00	0.00-12.00	0.63	0.06-3.61
6	BOR	2	2.44	0.82	0.10-2.97	0.66	0.24-1.59	1	0.28	3.54	0.09-20.00	1.16	0.22-5.14
7	BRU	2	2.10	0.95	0.12-3.45	0.67	0.22-1.74	0	0.26	0.00	0.00-14.00	0.63	0.07-3.35
8	CAL	1	2.76	0.36	0.01-2.02	0.56	0.18-1.41	0	0.35	0.00	0.00-10.00	0.59	0.07-2.94
9	CAR	0	1.29	0.00	0.00-2.87	0.49	0.14-1.42	2	0.18	10.99	1.33-40.00	2.24	0.44-11.13
10	CAS	4	12.71	0.32	0.09-0.81	0.37	0.16-0.75	0	1.66	0.00	0.00-2.23	0.20	0.02-1.02
11	DEI	4	2.95	1.36	0.37-3.47	0.96	0.35-2.20	0	0.37	0.00	0.00-10.00	0.66	0.07-3.56
12	FOL	11	7.51	1.46	0.73-2.62	1.26	0.70-2.12	1	1.00	1.00	0.03-5.58	0.81	0.18-2.67
13	FRA	1	1.74	0.58	0.01-3.21	0.61	0.18-1.67	0	0.24	0.00	0.00-15.00	0.70	0.08-3.80
14	LER	27	21.54	1.25	0.83-1.82	1.18	0.80-1.68	3	3.17	0.95	0.20-2.76	0.70	0.21-1.80
15	LEV	10	11.07	0.90	0.43-1.66	0.80	0.43-1.38	2	1.43	1.40	0.17-8.06	1.01	0.26-2.95
16	MON	1	3.18	0.31	0.01-1.75	0.52	0.17-1.31	0	0.42	0.00	0.00-8.74	0.63	0.07-3.00
17	ORT	5	11.48	0.44	0.14-1.02	0.46	0.20-0.89	0	1.46	0.00	0.00-2.53	0.21	0.02-1.11
18	PIG	0	1.22	0.00	0.00-3.03	0.55	0.16-1.50	0	0.16	0.00	0.00-23.00	0.71	0.10-3.55
19	POR	6	7.72	0.78	0.29-1.69	0.82	0.37-1.58	2	1.05	1.91	0.23-6.91	1.41	0.30-4.43
20	RIC	5	5.63	0.89	0.29-2.07	0.89	0.41-1.69	2	0.73	2.76	0.33-9.96	1.46	0.38-4.59
21	RIO	6	4.29	1.40	0.51-3.04	1.23	0.57-2.34	2	0.55	3.64	0.44-13.00	1.75	0.43-5.99
22	ROC	0	2.15	0.00	0.00-1.71	0.45	0.13-1.20	0	0.24	0.00	0.00-16.00	0.63	0.08-3.22
23	SAN	10	12.36	0.81	0.39-1.49	0.79	0.44-1.32	1	1.60	0.62	0.02-3.48	0.54	0.11-1.85
24	SAR	21	32.89	0.64	0.40-0.98	0.64	0.42-0.93	0	4.51	0.00	0.00-0.82	0.21	0.03-0.69
25	SES	0	3.98	0.00	0.00-0.93	0.34	0.10-0.89	0	0.47	0.00	0.00-7.81	0.61	0.07-2.91
26	VER	4	2.51	1.60	0.43-4.09	1.12	0.46-2.49	0	0.34	0.00	0.00-11.00	0.70	0.10-3.08
27	VEZ	11	12.22	0.90	0.45-1.61	0.88	0.50-1.45	2	1.60	1.25	0.15-4.5	0.86	0.24-2.44
28	ZIG	1	1.48	0.68	0.02-3.77	0.57	0.16-1.65	0	0.16	0.00	0.00-23.00	0.63	0.06-3.87
29	SP1	32	18.86	1.70	1.16-2.40	1.62	1.12-2.24	2	2.81	0.71	0.09-2.57	0.78	0.22-2.03
30	SP2	40	30.16	1.33	0.95-1.81	1.29	0.94-1.73	5	4.39	1.14	0.37-2.66	1.06	0.42-2.20
31	SP3	45	47.63	0.95	0.69-1.26	0.94	0.70-1.23	8	7.60	1.05	0.45-2.07	0.99	0.48-1.81
32	SP4	57	46.76	1.22	0.92-1.58	1.20	0.92-1.54	14	6.68	2.10	1.15-3.52	1.88	1.06-3.08
33	SP5	36	27.83	1.29	0.91-1.79	1.25	0.90-1.70	5	4.06	1.23	0.40-2.88	1.01	0.39-2.16
-	ASL	378	378.00	1.00	-	0.74	056-0.95	53	53.00	1.00	-	0.68	0.37-1.11

TABELLA 18 – T. PLEURA (ICD: 163)

N	AREA	MASCHI						FEMMINE					
		O	A	SMR _{MLE}	LC 95%	SMR _{FBE}	LC 95%	O	A	SMR _{MLE}	LC 95%	SMR _{FBE}	LC 95%
1	AME	0	0.63	0.00	0.00-5.86	0.47	0.05-2.24	0	0.28	0.00	0.00-13.00	0.62	0.06-3.54
2	ARC	1	1.36	0.74	0.02-4.11	0.65	0.14-2.14	1	0.60	1.68	0.04-9.36	0.99	0.19-3.77
3	BEV	0	0.32	0.00	0.00-12.00	0.71	0.10-3.03	0	0.14	0.00	0.00-27.00	0.64	0.08-3.56
4	BOL	0	0.88	0.00	0.00-4.19	0.43	0.06-1.88	0	0.36	0.00	0.00-10.00	0.59	0.07-2.93
5	BON	0	0.19	0.00	0.00-2.00	0.73	0.07-4.44	0	0.09	0.00	0.00-42.00	0.74	0.06-5.91
6	BOR	0	0.20	0.00	0.00-19.00	0.73	0.10-3.61	0	0.08	0.00	0.00-45.00	0.68	0.08-4.12
7	BRU	0	0.17	0.00	0.00-21.00	0.66	0.08-3.72	0	0.07	0.00	0.00-50.00	0.66	0.06-4.68
8	CAL	0	0.22	0.00	0.00-17.00	0.65	0.08-3.52	0	0.11	0.00	0.00-34.00	0.65	0.06-4.16
9	CAR	1	0.11	9.35	0.24-52.00	1.41	0.22-7.71	0	0.05	0.00	0.00-69.00	0.77	0.08-5.56
10	CAS	1	1.08	0.93	0.02-5.15	0.69	0.12-2.58	0	0.46	0.00	0.00-7.96	0.69	0.08-3.49
11	DEI	0	0.26	0.00	0.00-14.00	0.70	0.07-4.12	1	0.10	9.62	0.24-54.00	1.70	0.19-12.42
12	FOL	0	0.65	0.00	0.00-5.63	0.57	0.09-2.25	1	0.27	3.68	0.09-20.00	1.07	0.19-5.07
13	FRA	0	0.15	0.00	0.00-25.00	0.76	0.09-4.34	0	0.07	0.00	0.00-52.00	0.79	0.08-5.98
14	LER	3	1.81	1.66	0.34-4.85	1.08	0.32-2.92	0	0.92	0.00	0.00-4.02	0.51	0.07-2.12
15	LEV	2	0.93	2.16	0.26-7.79	1.28	0.33-3.95	1	0.41	2.46	0.06-12.00	1.04	0.17-4.60
16	MON	0	0.27	0.00	0.00-14.00	0.80	0.10-3.98	0	0.12	0.00	0.00-31.00	0.66	0.06-4.21
17	ORT	1	0.99	1.01	0.03-5.64	0.70	0.12-2.70	2	0.39	5.11	0.62-18.00	2.15	0.41-8.31
18	PIG	0	0.10	0.00	0.00-36.00	0.84	0.11-4.61	0	0.05	0.00	0.00-79.00	0.68	0.07-4.53
19	POR	0	0.66	0.00	0.00-5.60	0.50	0.04-2.69	0	0.30	0.00	0.00-12.00	0.48	0.03-3.66
20	RIC	2	0.48	4.15	0.50-15.00	1.73	0.44-6.15	0	0.21	0.00	0.00-18.00	0.60	0.07-3.03
21	RIO	1	0.36	2.77	0.07-15.00	1.31	0.26-5.33	0	0.16	0.00	0.00-23.00	0.59	0.07-3.51
22	ROC	0	0.18	0.00	0.00-20.00	0.67	0.08-3.63	0	0.07	0.00	0.00-52.00	0.65	0.07-4.42
23	SAN	0	1.06	0.00	0.00-3.49	0.39	0.05-1.64	0	0.44	0.00	0.00-8.42	0.59	0.07-2.83
24	SAR	1	2.79	0.36	0.01-2.00	0.46	0.11-1.37	2	1.27	1.58	0.19-5.70	1.10	0.28-3.25
25	SES	0	0.33	0.00	0.00-11.00	0.64	0.08-3.21	0	0.14	0.00	0.00-26.00	0.65	0.06-4.12
26	VER	2	0.22	9.30	1.13-34.00	2.33	0.50-10.02	0	0.10	0.00	0.00-38.00	0.63	0.07-3.83
27	VEZ	0	1.04	0.00	0.00-3.55	0.47	0.08-1.69	1	0.45	2.23	0.06-12.00	1.01	0.20-3.97
28	ZIG	0	0.12	0.00	0.00-30.00	0.67	0.07-4.34	0	0.05	0.00	0.00-78.00	0.67	0.05-5.25
29	SP1	2	1.60	1.25	0.15-4.53	0.99	0.25-2.88	1	0.80	1.25	0.03-6.98	0.76	0.11-3.06
30	SP2	2	2.55	0.78	0.09-2.83	0.81	0.23-2.11	1	1.25	0.80	0.02-4.46	0.67	0.12-2.29
31	SP3	7	3.95	1.77	0.71-3.65	1.47	0.65-2.88	1	2.21	0.45	0.01-2.52	0.54	0.12-1.65
32	SP4	4	4.01	1.00	0.27-2.55	0.88	0.33-1.97	1	1.85	0.54	0.01-3.01	0.60	0.12-1.90
33	SP5	2	2.34	0.85	0.10-3.08	0.74	0.20-2.01	2	1.15	1.74	0.21-6.28	1.11	0.27-3.46
-	ASL	32	32.00	1.00	-	0.75	0.23-1.29	15	15.00	1.00	-	0.73	0.29-1.44

TABELLA 19 – ALTRI T. TORACE (ICD: 164-165)

N	AREA	MASCHI						FEMMINE					
		O	A	SMR _{MLE}	LC 95%	SMR _{FBE}	LC 95%	O	A	SMR _{MLE}	LC 95%	SMR _{FBE}	LC 95%
1	AME	1	1.03	0.97	0.02-5.42	0.90	0.21-2.91	1	1.10	0.91	0.02-5.05	0.81	0.17-2.77
2	ARC	5	2.33	2.15	0.70-5.02	1.55	0.62-3.38	0	2.36	0.00	0.00-1.57	0.43	0.09-1.32
3	BEV	1	0.53	1.89	0.05-11.00	0.86	0.21-2.94	0	0.54	0.00	0.00-6.83	0.60	0.11-2.25
4	BOL	1	1.65	0.61	0.02-3.38	0.65	0.17-1.93	3	1.47	2.04	0.42-5.95	1.31	0.41-3.55
5	BON	0	0.28	0.00	0.00-13.00	0.48	0.06-2.54	0	0.33	0.00	0.00-11.00	0.44	0.04-2.41
6	BOR	0	0.31	0.00	0.00-12.00	0.58	0.11-2.27	0	0.30	0.00	0.00-12.00	0.51	0.08-2.26
7	BRU	0	0.30	0.00	0.00-12.00	0.56	0.10-2.44	0	0.28	0.00	0.00-13.00	0.50	0.07-2.49
8	CAL	0	0.36	0.00	0.00-10.00	0.61	0.11-2.52	2	0.38	5.29	0.64-19.00	1.61	0.36-6.42
9	CAR	0	0.16	0.00	0.00-23.00	0.54	0.09-2.42	0	0.19	0.00	0.00-19.00	0.47	0.06-2.43
10	CAS	1	1.86	0.54	0.01-2.99	0.66	0.16-1.97	3	1.84	1.63	0.34-4.78	1.21	0.37-3.11
11	DEI	0	0.38	0.00	0.00-9.68	0.48	0.06-2.42	0	0.40	0.00	0.00-9.28	0.41	0.04-2.34
12	FOL	1	1.19	0.84	0.02-4.69	0.74	0.21-2.17	0	1.12	0.00	0.00-3.29	0.57	0.12-1.90
13	FRA	0	0.21	0.00	0.00-17.00	0.50	0.07-2.47	0	0.25	0.00	0.00-15.00	0.44	0.05-2.32
14	LER	5	2.89	1.73	0.56-4.04	1.38	0.57-2.90	4	3.42	1.17	0.32-2.99	1.00	0.38-2.21
15	LEV	0	1.50	0.00	0.00-2.46	0.43	0.09-1.46	1	1.55	0.65	0.02-3.60	0.54	0.11-1.80
16	MON	1	0.42	2.40	0.06-13.00	0.91	0.19-3.61	0	0.45	0.00	0.00-8.13	0.53	0.07-2.31
17	ORT	2	1.81	1.10	0.13-3.98	0.90	0.25-2.53	1	1.64	0.61	0.02-3.39	0.69	0.15-2.16
18	PIG	0	0.17	0.00	0.00-22.00	0.64	0.12-2.68	0	0.18	0.00	0.00-21.00	0.57	0.09-2.64
19	POR	1	1.06	0.95	0.02-5.27	0.92	0.18-3.12	0	1.15	0.00	0.00-3.20	0.37	0.04-1.80
20	RIC	0	0.81	0.00	0.00-4.55	0.64	0.15-2.08	3	0.80	3.73	0.77-11.00	1.74	0.53-5.13
21	RIO	1	0.54	1.86	0.05-10.00	1.06	0.27-3.55	1	0.58	1.71	0.04-9.54	0.98	0.21-3.53
22	ROC	0	0.26	0.00	0.00-14.00	0.59	0.11-2.41	0	0.25	0.00	0.00-15.00	0.57	0.09-2.69
23	SAN	0	1.86	0.00	0.00-1.98	0.47	0.10-1.45	0	1.79	0.00	0.00-2.06	0.46	0.08-1.52
24	SAR	5	4.74	1.05	0.34-2.46	0.95	0.42-1.92	5	4.96	1.01	0.33-2.35	0.90	0.37-1.87
25	SES	1	0.48	2.09	0.05-12.00	0.78	0.15-3.17	0	0.51	0.00	0.00-7.28	0.45	0.06-2.06
26	VER	1	0.31	3.18	0.08-18.00	1.04	0.25-3.91	1	0.36	2.81	0.07-16.00	1.00	0.22-4.08
27	VEZ	1	1.78	0.56	0.01-3.14	0.69	0.20-1.86	1	1.78	0.56	0.01-3.13	0.69	0.18-1.94
28	ZIG	0	0.17	0.00	0.00-21.00	0.58	0.09-2.92	0	0.17	0.00	0.00-22.00	0.51	0.06-2.79
29	SP1	4	2.63	1.52	0.41-3.90	1.25	0.46-2.76	2	3.04	0.66	0.08-2.37	0.64	0.18-1.69
30	SP2	6	4.12	1.46	0.53-3.17	1.23	0.55-2.43	5	4.76	1.05	0.34-2.45	0.95	0.39-1.94
31	SP3	7	6.58	1.06	0.43-2.19	0.97	0.46-1.79	9	8.33	1.08	0.49-2.05	1.01	0.52-1.79
32	SP4	4	6.32	0.63	0.17-1.62	0.66	0.27-1.38	9	7.25	1.24	0.57-2.36	1.14	0.57-2.04
33	SP5	4	3.97	1.01	0.27-2.58	0.93	0.37-1.98	7	4.46	1.57	0.63-3.23	1.32	0.60-2.56
-	ASL	53	53.00	1.00	-	0.74	0.42-1.16	57	57.00	1.00	-	0.68	0.37-1.10

TABELLA 20 – T. OSSA & TESSUTI MOLLI (ICD: 170, 171, 239.2)

N	AREA	MASCHI						FEMMINE					
		O	A	SMR _{MLE}	LC 95%	SMR _{FBE}	LC 95%	O	A	SMR _{MLE}	LC 95%	SMR _{FBE}	LC 95%
1	AME	1	1.15	0.87	0.02-4.86	0.76	0.17-2.49	0	1.17	0.00	0.00-3.15	0.49	0.08-1.84
2	ARC	2	2.52	0.79	0.10-2.86	0.75	0.23-1.89	3	2.51	1.20	0.25-3.49	0.99	0.34-2.42
3	BEV	0	0.58	0.00	0.00-6.34	0.61	0.13-2.13	2	0.57	3.51	0.43-13.00	1.33	0.35-4.55
4	BOL	2	1.73	1.15	0.14-4.17	0.97	0.29-2.65	3	1.63	1.84	0.38-5.37	1.25	0.39-3.27
5	BON	0	0.33	0.00	0.00-11.00	0.74	0.12-3.30	0	0.33	0.00	0.00-11.00	0.53	0.06-2.83
6	BOR	1	0.35	2.82	0.07-16.00	1.00	0.24-3.74	0	0.31	0.00	0.00-12.00	0.58	0.09-2.43
7	BRU	0	0.33	0.00	0.00-11.00	0.63	0.10-2.62	0	0.30	0.00	0.00-12.00	0.54	0.07-2.61
8	CAL	0	0.40	0.00	0.00-9.22	0.62	0.11-2.51	0	0.37	0.00	0.00-9.94	0.61	0.09-2.70
9	CAR	0	0.18	0.00	0.00-20.00	0.75	0.13-3.25	0	0.19	0.00	0.00-20.00	0.55	0.08-2.84
10	CAS	0	2.02	0.00	0.00-1.83	0.44	0.08-1.44	3	1.96	1.53	0.32-4.48	1.12	0.34-2.93
11	DEI	0	0.44	0.00	0.00-8.44	0.66	0.10-3.02	0	0.41	0.00	0.00-8.98	0.50	0.06-2.66
12	FOL	1	1.24	0.81	0.02-4.49	0.77	0.21-2.25	1	1.23	0.81	0.02-4.53	0.76	0.19-2.32
13	FRA	1	0.25	4.02	0.10-22.00	1.16	0.23-4.93	1	0.25	4.01	0.10-22.00	0.92	0.15-4.58
14	LER	2	3.18	0.63	0.08-2.27	0.66	0.21-1.65	3	3.48	0.86	0.18-2.52	0.81	0.28-1.90
15	LEV	4	1.68	2.39	0.65-6.11	1.51	0.53-3.63	0	1.59	0.00	0.00-2.42	0.42	0.07-1.47
16	MON	1	0.47	2.14	0.05-12.00	1.05	0.23-3.86	0	0.46	0.00	0.00-7.98	0.58	0.09-2.56
17	ORT	4	1.90	2.11	0.57-5.39	1.42	0.47-3.44	0	1.82	0.00	0.00-2.03	0.43	0.07-1.51
18	PIG	0	0.19	0.00	0.00-20.00	0.75	0.14-3.09	1	0.18	5.49	0.14-31.00	1.09	0.22-5.35
19	POR	1	1.17	0.85	0.02-4.76	0.73	0.13-2.66	0	1.19	0.00	0.00-3.10	0.43	0.05-1.88
20	RIC	0	0.88	0.00	0.00-4.19	0.60	0.13-1.96	0	0.85	0.00	0.00-4.36	0.59	0.11-2.09
21	RIO	1	0.61	1.63	0.04-9.06	0.92	0.22-3.20	1	0.59	1.71	0.04-9.52	1.00	0.23-3.59
22	ROC	0	0.31	0.00	0.00-12.00	0.64	0.12-2.53	0	0.25	0.00	0.00-15.00	0.59	0.09-2.69
23	SAN	6	2.01	2.99	1.10-6.51	2.05	0.86-4.43	1	1.95	0.51	0.01-2.86	0.64	0.15-1.90
24	SAR	3	5.15	0.58	0.12-1.70	0.64	0.24-1.42	9	5.26	1.71	0.78-3.25	1.44	0.70-2.58
25	SES	0	0.56	0.00	0.00-6.60	0.60	0.10-2.29	0	0.49	0.00	0.00-7.50	0.50	0.07-2.25
26	VER	0	0.36	0.00	0.00-10.00	0.69	0.14-2.61	1	0.35	2.83	0.07-16.00	1.07	0.23-4.27
27	VEZ	1	1.94	0.52	0.01-2.87	0.69	0.20-1.84	0	1.90	0.00	0.00-1.94	0.48	0.10-1.43
28	ZIG	0	0.20	0.00	0.00-18.00	0.64	0.10-2.98	0	0.17	0.00	0.00-22.00	0.55	0.07-3.10
29	SP1	2	2.85	0.70	0.08-2.53	0.70	0.21-1.80	4	3.07	1.30	0.35-3.33	1.06	0.38-2.42
30	SP2	4	4.52	0.89	0.24-2.27	0.82	0.32-1.77	7	4.85	1.44	0.58-2.97	1.24	0.57-2.38
31	SP3	11	7.13	1.54	0.77-2.76	1.35	0.72-2.31	7	8.31	0.84	0.34-1.74	0.81	0.38-1.51
32	SP4	7	7.01	1.00	0.40-2.06	0.93	0.44-1.72	5	7.45	0.67	0.22-1.57	0.68	0.29-1.34
33	SP5	3	4.33	0.69	0.14-2.02	0.70	0.26-1.59	8	4.57	1.75	0.76-3.45	1.46	0.70-2.73
-	ASL	58	58.00	1.00	-	0.78	0.47-1.19	60	60.00	1.00	-	0.72	0.41-1.13

TABELLA 21 – MELANOMA (ICD: 172)

N	AREA	MASCHI						FEMMINE					
		O	A	SMR _{MLE}	LC 95%	SMR _{FBE}	LC 95%	O	A	SMR _{MLE}	LC 95%	SMR _{FBE}	LC 95%
1	AME	0	0.69	0.00	0.00-5.32	0.61	0.09-2.51	0	0.44	0.00	0.00-8.41	0.44	0.03-2.70
2	ARC	2	1.51	1.33	0.16-4.79	1.02	0.29-2.85	3	0.93	3.22	0.66-9.42	1.82	0.47-5.45
3	BEV	0	0.34	0.00	0.00-11.00	0.58	0.09-2.54	0	0.22	0.00	0.00-17.00	0.55	0.05-3.20
4	BOL	0	0.98	0.00	0.00-3.78	0.47	0.07-1.82	2	0.53	3.78	0.46-14.00	1.75	0.36-6.50
5	BON	0	0.24	0.00	0.00-15.00	0.69	0.08-3.80	0	0.15	0.00	0.00-24.00	0.48	0.02-4.23
6	BOR	0	0.29	0.00	0.00-13.00	0.63	0.09-2.83	0	0.14	0.00	0.00-27.00	0.65	0.06-4.16
7	BRU	0	0.22	0.00	0.00-17.00	0.58	0.08-3.04	1	0.12	8.42	0.21-47.00	1.71	0.21-10.93
8	CAL	0	0.32	0.00	0.00-11.00	0.57	0.08-2.70	0	0.19	0.00	0.00-20.00	0.55	0.04-3.74
9	CAR	2	0.15	13.37	1.62-48.00	2.04	0.42-10.59	0	0.09	0.00	0.00-39.00	0.61	0.05-4.59
10	CAS	1	1.22	0.82	0.02-4.57	0.76	0.15-2.58	1	0.69	1.44	0.04-8.03	0.79	0.10-3.63
11	DEI	0	0.29	0.00	0.00-13.00	0.68	0.08-3.75	0	0.15	0.00	0.00-24.00	0.52	0.02-4.42
12	FOL	1	0.69	1.45	0.04-8.09	0.83	0.19-2.97	0	0.40	0.00	0.00-9.29	0.52	0.05-2.64
13	FRA	0	0.17	0.00	0.00-21.00	0.74	0.10-4.09	0	0.12	0.00	0.00-32.00	0.52	0.03-4.08
14	LER	6	2.22	2.71	0.99-5.89	1.96	0.79-4.16	1	1.50	0.67	0.02-3.71	0.61	0.11-2.17
15	LEV	3	1.14	2.64	0.55-7.72	1.48	0.43-4.13	0	0.64	0.00	0.00-8.59	0.43	0.04-2.23
16	MON	0	0.32	0.00	0.00-12.00	0.61	0.08-2.93	0	0.18	0.00	0.00-20.00	0.51	0.03-3.64
17	ORT	1	1.04	0.96	0.02-5.34	0.80	0.16-2.85	0	0.56	0.00	0.00-6.57	0.40	0.03-2.47
18	PIG	0	0.12	0.00	0.00-30.00	0.65	0.10-3.32	0	0.08	0.00	0.00-46.00	0.56	0.04-4.07
19	POR	1	0.77	1.30	0.03-7.25	0.79	0.12-3.36	2	0.52	3.85	0.47-14.00	2.42	0.44-8.46
20	RIC	1	0.55	1.81	0.05-10.00	0.86	0.18-3.25	0	0.33	0.00	0.00-11.00	0.51	0.05-2.76
21	RIO	0	0.44	0.00	0.00-8.38	0.52	0.08-2.33	0	0.24	0.00	0.00-15.00	0.57	0.05-3.45
22	ROC	0	0.24	0.00	0.00-15.00	0.58	0.08-2.86	0	0.12	0.00	0.00-30.00	0.67	0.06-4.42
23	SAN	0	1.18	0.00	0.00-3.12	0.46	0.07-1.72	1	0.69	1.45	0.04-8.07	0.90	0.15-3.62
24	SAR	4	3.31	1.21	0.33-3.09	1.01	0.38-2.27	0	2.03	0.00	0.00-1.82	0.33	0.04-1.28
25	SES	0	0.44	0.00	0.00-8.34	0.57	0.08-2.63	2	0.25	7.88	0.95-28.00	2.55	0.41-11.65
26	VER	0	0.26	0.00	0.00-14.00	0.58	0.09-2.69	0	0.16	0.00	0.00-23.00	0.53	0.04-3.55
27	VEZ	1	1.20	0.83	0.02-4.63	0.75	0.18-2.31	0	0.70	0.00	0.00-5.26	0.50	0.06-2.20
28	ZIG	0	0.17	0.00	0.00-22.00	0.59	0.07-3.37	0	0.08	0.00	0.00-48.00	0.81	0.06-6.39
29	SP1	1	1.92	0.52	0.01-2.90	0.55	0.11-1.79	4	1.27	3.14	0.86-8.04	2.23	0.69-5.53
30	SP2	1	3.09	0.32	0.01-1.80	0.45	0.11-1.31	0	2.00	0.00	0.00-1.85	0.34	0.04-1.33
31	SP3	6	5.10	1.18	0.43-2.56	1.01	0.43-2.01	2	3.73	0.54	0.07-1.94	0.54	0.14-1.44
32	SP4	5	4.60	1.09	0.35-2.54	0.96	0.39-2.02	3	2.90	1.04	0.21-3.02	0.87	0.25-2.21
33	SP5	2	2.77	0.72	0.09-2.61	0.75	0.22-1.90	2	1.84	1.09	0.13-3.93	0.86	0.22-2.56
-	ASL	38	38.00	1.00	-	0.72	0.38-1.18	24	24.00	1.00	-	0.68	0.26-1.29

TABELLA 22 – T. CUTE (ICD: 173)

N	AREA	MASCHI						FEMMINE					
		O	A	SMR _{MLE}	LC 95%	SMR _{FBE}	LC 95%	O	A	SMR _{MLE}	LC 95%	SMR _{FBE}	LC 95%
1	AME	0	0.24	0.00	0.00-15.00	0.61	0.09-2.51	19	19.87	0.96	0.58-1.49	0.95	0.61-1.41
2	ARC	0	0.52	0.00	0.00-7.04	1.02	0.29-2.85	36	42.32	0.85	0.60-1.18	0.86	0.62-1.15
3	BEV	0	0.12	0.00	0.00-31.00	0.58	0.09-2.54	10	9.66	1.04	0.50-1.90	0.95	0.55-1.58
4	BOL	0	0.34	0.00	0.00-11.00	0.47	0.07-1.82	24	26.58	0.90	0.58-1.34	0.89	0.60-1.28
5	BON	0	0.08	0.00	0.00-44.00	0.69	0.08-3.80	2	5.88	0.34	0.04-1.23	0.57	0.24-1.17
6	BOR	0	0.10	0.00	0.00-37.00	0.63	0.09-2.83	4	5.42	0.74	0.20-1.89	0.80	0.40-1.49
7	BRU	0	0.08	0.00	0.00-48.00	0.58	0.08-3.04	6	5.06	1.19	0.44-2.58	1.01	0.51-1.88
8	CAL	0	0.11	0.00	0.00-32.00	0.57	0.08-2.70	3	6.70	0.45	0.09-1.31	0.62	0.29-1.20
9	CAR	0	0.05	0.00	0.00-73.00	2.04	0.42-10.59	5	3.43	1.46	0.47-3.41	1.12	0.54-2.19
10	CAS	0	0.43	0.00	0.00-8.64	0.76	0.15-2.58	30	32.89	0.91	0.62-1.30	0.89	0.62-1.24
11	DEI	0	0.10	0.00	0.00-38.00	0.68	0.08-3.75	8	7.10	1.13	0.49-2.22	1.03	0.54-1.83
12	FOL	0	0.25	0.00	0.00-15.00	0.83	0.19-2.97	15	19.86	0.76	0.42-1.25	0.78	0.49-1.16
13	FRA	0	0.06	0.00	0.00-64.00	0.74	0.10-4.09	5	4.50	1.11	0.36-2.59	0.97	0.46-1.86
14	LER	0	0.74	0.00	0.00-49.6	1.96	0.79-4.16	75	61.28	1.22	0.96-1.53	1.20	0.95-1.49
15	LEV	0	0.39	0.00	0.00-9.53	1.48	0.43-4.13	24	27.67	0.87	0.56-3.29	0.85	0.58-1.21
16	MON	0	0.10	0.00	0.00-36.00	0.61	0.08-2.93	9	8.06	1.12	0.51-2.12	1.00	0.55-1.71
17	ORT	0	0.37	0.00	0.00-10.00	0.80	0.16-2.85	15	29.38	0.51	0.29-0.84	0.56	0.34-0.85
18	PIG	0	0.04	0.00	0.00-86.00	0.65	0.10-3.32	1	3.15	0.32	0.01-1.77	0.67	0.29-1.40
19	POR	1	0.27	3.77	0.10-21.00	0.79	0.12-3.36	19	20.67	0.92	0.55-1.44	0.91	0.58-1.37
20	RIC	0	0.20	0.00	0.00-18.00	0.86	0.18-3.25	19	14.35	1.32	0.80-2.07	1.21	0.78-1.81
21	RIO	1	0.15	6.90	0.17-38.00	0.52	0.08-2.33	14	10.40	1.35	0.74-2.26	1.22	0.73-1.92
22	ROC	0	0.09	0.00	0.00-42.00	0.58	0.08-2.86	4	4.49	0.89	0.24-2.28	0.85	0.41-1.65
23	SAN	0	0.42	0.00	0.00-8.68	0.46	0.07-1.72	34	32.09	1.06	0.73-1.48	1.03	0.74-1.41
24	SAR	1	1.16	0.86	0.02-4.80	1.01	0.38-2.27	95	89.08	1.07	0.86-1.30	1.05	0.86-1.27
25	SES	0	0.15	0.00	0.00-24.00	0.57	0.08-2.63	12	8.97	1.34	0.69-2.34	1.17	0.67-1.91
26	VER	0	0.08	0.00	0.00-44.00	0.58	0.09-2.69	4	6.35	0.63	0.17-1.61	0.75	0.37-1.37
27	VEZ	3	0.43	7.04	1.45-21.00	0.75	0.18-2.31	21	32.01	0.66	0.41-1.00	0.70	0.47-1.00
28	ZIG	0	0.06	0.00	0.00-65.00	0.59	0.07-3.37	1	3.00	0.33	0.01-1.86	0.68	0.27-1.48
29	SP1	0	0.64	0.00	0.00-5.73	0.55	0.11-1.79	47	53.51	0.88	0.65-1.17	0.88	0.66-1.15
30	SP2	0	1.03	0.00	0.00-3.58	0.45	0.11-1.31	96	84.33	1.14	0.92-1.39	1.13	0.92-1.36
31	SP3	2	1.71	1.17	0.14-4.23	1.01	0.43-2.01	154	146.51	1.05	0.89-1.23	1.05	0.89-1.22
32	SP4	2	1.54	1.30	0.16-4.68	0.96	0.39-2.02	124	129.29	0.96	0.80-1.14	0.96	0.80-1.13
33	SP5	3	0.94	3.19	0.66-9.32	0.75	0.22-1.90	98	79.15	1.24	1.01-1.51	1.22	0.99-1.47
-	ASL	13	13.00	1.00	-	0.42	0.08-1.07	1033	1033.00	1.00	-	0.90	0.75-1.07

TABELLA 23 – T. MAMMELA (ICD: 174, 175, 239.3)

N	AREA	MASCHI						FEMMINE					
		O	A	SMR _{MLE}	LC 95%	SMR _{FBE}	LC 95%	O	A	SMR _{MLE}	LC 95%	SMR _{FBE}	LC 95%
1	AME	0	0.00	-	-	-	-	4	4.34	0.92	0.25-2.36	0.89	0.37-1.82
2	ARC	0	0.00	-	-	-	-	9	9.17	0.98	0.45-1.86	0.94	0.51-1.61
3	BEV	0	0.00	-	-	-	-	3	2.09	1.43	0.30-4.19	1.02	0.42-2.26
4	BOL	0	0.00	-	-	-	-	7	5.58	1.26	0.50-2.59	1.10	0.55-2.04
5	BON	0	0.00	-	-	-	-	3	1.33	2.26	0.47-6.60	1.45	0.52-3.63
6	BOR	0	0.00	-	-	-	-	0	1.23	0.00	0.00-2.99	0.67	0.21-1.69
7	BRU	0	0.00	-	-	-	-	1	1.12	0.90	0.02-4.99	0.80	0.26-2.16
8	CAL	0	0.00	-	-	-	-	0	1.57	0.00	0.00-2.35	0.60	0.18-1.60
9	CAR	0	0.00	-	-	-	-	0	0.79	0.00	0.00-4.66	0.74	0.23-2.09
10	CAS	0	0.00	-	-	-	-	7	7.09	0.99	0.40-2.04	0.93	0.45-1.72
11	DEI	0	0.00	-	-	-	-	1	1.57	0.64	0.02-3.56	0.82	0.25-2.21
12	FOL	0	0.00	-	-	-	-	4	4.23	0.95	0.26-2.42	0.90	0.41-1.77
13	FRA	0	0.00	-	-	-	-	3	1.04	2.89	0.59-8.43	1.47	0.53-3.72
14	LER	0	0.00	-	-	-	-	12	13.77	0.87	0.45-1.52	0.86	0.50-1.39
15	LEV	0	0.00	-	-	-	-	7	6.15	1.14	0.46-2.74	1.04	0.52-1.88
16	MON	0	0.00	-	-	-	-	2	1.80	1.11	0.13-4.02	0.93	0.33-2.31
17	ORT	0	0.00	-	-	-	-	5	6.16	0.81	0.26-1.89	0.82	0.37-1.59
18	PIG	0	0.00	-	-	-	-	0	0.71	0.00	0.00-5.20	0.74	0.23-2.03
19	POR	0	0.00	-	-	-	-	1	4.60	0.22	0.01-1.21	0.45	0.13-1.14
20	RIC	0	0.00	-	-	-	-	5	3.16	1.59	0.51-3.70	1.21	0.56-2.46
21	RIO	0	0.00	-	-	-	-	4	2.35	1.70	0.46-4.36	1.25	0.52-2.67
22	ROC	0	0.00	-	-	-	-	1	1.05	0.96	0.02-5.33	0.81	0.27-2.17
23	SAN	0	0.00	-	-	-	-	6	6.87	0.87	0.32-1.90	0.86	0.43-1.60
24	SAR	0	0.00	-	-	-	-	20	19.49	1.03	0.63-1.58	0.99	0.64-1.47
25	SES	0	0.00	-	-	-	-	2	2.09	0.96	0.12-3.45	0.83	0.30-2.00
26	VER	0	0.00	-	-	-	-	0	1.46	0.00	0.00-2.52	0.67	0.22-1.70
27	VEZ	0	0.00	-	-	-	-	5	6.91	0.72	0.23-1.69	0.79	0.39-1.44
28	ZIG	0	0.00	-	-	-	-	0	0.70	0.00	0.00-5.29	0.67	0.18-2.05
29	SP1	0	0.00	-	-	-	-	13	12.03	1.08	0.58-1.85	1.01	0.58-1.62
30	SP2	0	0.00	-	-	-	-	23	18.82	1.22	0.77-1.83	1.17	0.77-1.70
31	SP3	0	0.00	-	-	-	-	35	32.99	1.06	0.74-1.48	1.04	0.74-1.41
32	SP4	0	0.00	-	-	-	-	28	28.35	0.99	0.66-1.43	0.97	0.66-1.36
33	SP5	0	0.00	-	-	-	-	17	17.40	0.98	0.57-1.56	0.95	0.59-1.44
-	ASL	0	0.00	-	-	-	-	228	228.00	1.00	-	0.88	0.66-1.15

TABELLA 24 – T. UTERO NON SPECIFICATO (ICD: 179)

N	AREA	MASCHI						FEMMINE					
		O	A	SMR _{MLE}	LC 95%	SMR _{FBE}	LC 95%	O	A	SMR _{MLE}	LC 95%	SMR _{FBE}	LC 95%
1	AME	0	0.00	-	-	-	-	0	0.97	0.00	0.00-3.81	0.44	0.06-1.84
2	ARC	0	0.00	-	-	-	-	1	2.06	0.49	0.01-2.71	0.59	0.15-1.73
3	BEV	0	0.00	-	-	-	-	0	0.47	0.00	0.00-7.83	0.57	0.10-2.23
4	BOL	0	0.00	-	-	-	-	5	1.31	3.82	1.24-8.92	2.36	0.84-5.52
5	BON	0	0.00	-	-	-	-	0	0.27	0.00	0.00-13.00	0.61	0.08-3.28
6	BOR	0	0.00	-	-	-	-	0	0.26	0.00	0.00-14.00	0.61	0.10-2.68
7	BRU	0	0.00	-	-	-	-	0	0.24	0.00	0.00-15.00	0.57	0.08-2.78
8	CAL	0	0.00	-	-	-	-	0	0.32	0.00	0.00-12.00	0.59	0.09-2.73
9	CAR	0	0.00	-	-	-	-	1	0.16	6.26	0.16-35.00	1.14	0.20-5.80
10	CAS	0	0.00	-	-	-	-	2	1.61	1.24	0.15-4.48	0.94	0.24-2.73
11	DEI	0	0.00	-	-	-	-	1	0.35	2.85	0.07-16.00	1.13	0.18-5.15
12	FOL	0	0.00	-	-	-	-	1	1.01	0.99	0.03-5.54	0.80	0.19-2.60
13	FRA	0	0.00	-	-	-	-	0	0.22	0.00	0.00-17.00	0.67	0.10-3.36
14	LER	0	0.00	-	-	-	-	2	2.92	0.68	0.08-2.47	0.65	0.19-1.72
15	LEV	0	0.00	-	-	-	-	1	1.34	0.74	0.02-4.15	0.70	0.16-2.26
16	MON	0	0.00	-	-	-	-	1	0.40	2.52	0.06-14.00	0.98	0.18-4.28
17	ORT	0	0.00	-	-	-	-	2	1.48	1.35	0.16-4.89	0.97	0.24-2.89
18	PIG	0	0.00	-	-	-	-	0	0.15	0.00	0.00-24.00	0.65	0.10-3.05
19	POR	0	0.00	-	-	-	-	0	0.98	0.00	0.00-3.78	0.35	0.03-1.76
20	RIC	0	0.00	-	-	-	-	0	0.70	0.00	0.00-5.28	0.57	0.10-2.09
21	RIO	0	0.00	-	-	-	-	1	0.51	1.96	0.05-11.00	0.90	0.19-3.46
22	ROC	0	0.00	-	-	-	-	0	0.21	0.00	0.00-17.00	0.58	0.08-2.78
23	SAN	0	0.00	-	-	-	-	2	1.57	1.27	0.15-4.59	0.99	0.27-2.74
24	SAR	0	0.00	-	-	-	-	1	4.32	0.23	0.01-1.29	0.43	0.11-1.11
25	SES	0	0.00	-	-	-	-	0	0.42	0.00	0.00-8.77	0.55	0.08-2.61
26	VER	0	0.00	-	-	-	-	0	0.31	0.00	0.00-12.00	0.62	0.10-2.70
27	VEZ	0	0.00	-	-	-	-	0	1.55	0.00	0.00-2.38	0.52	0.10-1.62
28	ZIG	0	0.00	-	-	-	-	0	0.15	0.00	0.00-25.00	0.58	0.07-3.28
29	SP1	0	0.00	-	-	-	-	1	2.61	0.38	0.01-2.13	0.47	0.11-1.45
30	SP2	0	0.00	-	-	-	-	5	4.11	1.22	0.40-2.84	1.01	0.40-2.12
31	SP3	0	0.00	-	-	-	-	11	6.97	1.58	0.79-2.83	1.39	0.74-2.39
32	SP4	0	0.00	-	-	-	-	6	6.25	0.96	0.35-2.09	0.90	0.40-1.75
33	SP5	0	0.00	-	-	-	-	6	3.81	1.57	0.58-3.43	1.27	0.55-2.58
-	ASL	0	0.00	-	-	-	-	50	50.00	1.00	-	0.71	0.39-1.15

TABELLA 25 – T. COLLO UTERO (ICD: 180)

N	AREA	MASCHI						FEMMINE					
		O	A	SMR _{MLE}	LC 95%	SMR _{FBE}	LC 95%	O	A	SMR _{MLE}	LC 95%	SMR _{FBE}	LC 95%
1	AME	0	0.00	-	-	-	-	2	0.69	2.89	0.35-10.00	1.53	0.31-5.30
2	ARC	0	0.00	-	-	-	-	2	1.48	1.35	0.16-4.89	0.97	0.24-2.87
3	BEV	0	0.00	-	-	-	-	1	0.34	2.93	0.07-16.00	1.36	0.24-5.86
4	BOL	0	0.00	-	-	-	-	0	0.88	0.00	0.00-4.17	0.45	0.05-2.00
5	BON	0	0.00	-	-	-	-	0	0.22	0.00	0.00-17.00	0.73	0.06-4.57
6	BOR	0	0.00	-	-	-	-	0	0.20	0.00	0.00-18.00	0.83	0.09-4.41
7	BRU	0	0.00	-	-	-	-	0	0.18	0.00	0.00-20.00	0.78	0.07-4.60
8	CAL	0	0.00	-	-	-	-	1	0.26	3.87	0.10-22.00	1.51	0.24-7.28
9	CAR	0	0.00	-	-	-	-	4	0.13	30.36	8.27-78.00	9.16	1.76-33.86
10	CAS	0	0.00	-	-	-	-	0	1.15	0.00	0.00-3.22	0.38	0.04-1.82
11	DEI	0	0.00	-	-	-	-	0	0.26	0.00	0.00-14.00	0.84	0.07-5.10
12	FOL	0	0.00	-	-	-	-	1	0.68	1.47	0.04-8.18	0.98	0.19-3.73
13	FRA	0	0.00	-	-	-	-	0	0.17	0.00	0.00-21.00	0.85	0.08-5.11
14	LER	0	0.00	-	-	-	-	1	2.24	0.45	0.01-2.48	0.54	0.11-1.73
15	LEV	0	0.00	-	-	-	-	0	1.00	0.00	0.00-3.89	0.56	0.07-2.29
16	MON	0	0.00	-	-	-	-	0	0.29	0.00	0.00-13.00	0.72	0.07-3.85
17	ORT	0	0.00	-	-	-	-	2	0.98	2.05	0.25-7.39	1.21	0.25-4.09
18	PIG	0	0.00	-	-	-	-	0	0.12	0.00	0.00-32.00	0.84	0.09-5.01
19	POR	0	0.00	-	-	-	-	2	0.75	2.68	0.32-9.68	1.91	0.40-6.11
20	RIC	0	0.00	-	-	-	-	1	0.52	1.94	0.05-11.00	1.15	0.21-4.62
21	RIO	0	0.00	-	-	-	-	0	0.39	0.00	0.00-9.54	0.73	0.09-3.59
22	ROC	0	0.00	-	-	-	-	0	0.17	0.00	0.00-22.00	0.81	0.08-4.65
23	SAN	0	0.00	-	-	-	-	1	1.09	0.92	0.02-5.11	0.71	0.13-2.59
24	SAR	0	0.00	-	-	-	-	1	3.13	0.32	0.01-1.78	0.44	0.10-1.35
25	SES	0	0.00	-	-	-	-	0	0.35	0.00	0.00-11.00	0.75	0.08-3.85
26	VER	0	0.00	-	-	-	-	1	0.24	4.24	0.11-24.00	1.50	0.24-7.41
27	VEZ	0	0.00	-	-	-	-	0	1.11	0.00	0.00-3.31	0.45	0.06-1.75
28	ZIG	0	0.00	-	-	-	-	0	0.11	0.00	0.00-32.00	0.81	0.07-5.47
29	SP1	0	0.00	-	-	-	-	4	1.96	2.04	0.56-5.22	1.68	0.58-3.94
30	SP2	0	0.00	-	-	-	-	3	3.07	0.98	0.20-2.85	0.92	0.29-2.22
31	SP3	0	0.00	-	-	-	-	3	5.44	0.55	0.11-1.61	0.59	0.20-1.38
32	SP4	0	0.00	-	-	-	-	5	4.56	1.10	0.36-2.56	0.98	0.38-2.05
33	SP5	0	0.00	-	-	-	-	2	2.84	0.70	0.09-2.54	0.67	0.18-1.82
-	ASL	0	0.00	-	-	-	-	37	37.00	1.00	-	0.87	0.46-1.45

TABELLA 26 – T. CORPO UTERO (ICD: 182)

N	AREA	MASCHI						FEMMINE					
		O	A	SMR _{MLE}	LC 95%	SMR _{FBE}	LC 95%	O	A	SMR _{MLE}	LC 95%	SMR _{FBE}	LC 95%
1	AME	0	0.00	-	-	-	-	5	5.86	0.85	0.28-1.99	0.84	0.37-1.65
2	ARC	0	0.00	-	-	-	-	13	12.42	1.05	0.56-1.79	0.99	0.58-1.59
3	BEV	0	0.00	-	-	-	-	3	2.84	1.06	0.22-3.09	0.94	0.38-2.05
4	BOL	0	0.00	-	-	-	-	10	7.64	1.31	0.63-2.41	1.16	0.61-1.98
5	BON	0	0.00	-	-	-	-	1	1.75	0.57	0.01-3.19	0.73	0.21-2.01
6	BOR	0	0.00	-	-	-	-	1	1.61	0.62	0.02-3.45	0.80	0.27-1.97
7	BRU	0	0.00	-	-	-	-	1	1.48	0.67	0.02-3.76	0.83	0.26-2.20
8	CAL	0	0.00	-	-	-	-	0	2.01	0.00	0.00-1.83	0.56	0.16-1.53
9	CAR	0	0.00	-	-	-	-	1	1.04	0.96	0.02-5.36	0.86	0.27-2.35
10	CAS	0	0.00	-	-	-	-	6	9.63	0.62	0.23-1.36	0.65	0.31-1.22
11	DEI	0	0.00	-	-	-	-	2	2.14	0.94	0.11-3.38	0.84	0.27-2.13
12	FOL	0	0.00	-	-	-	-	4	5.82	0.69	0.19-1.76	0.74	0.33-1.45
13	FRA	0	0.00	-	-	-	-	0	1.37	0.00	0.00-2.70	0.61	0.17-1.75
14	LER	0	0.00	-	-	-	-	21	18.28	1.15	0.71-1.76	1.10	0.71-1.62
15	LEV	0	0.00	-	-	-	-	16	8.27	1.94	1.11-4.04	1.66	1.00-2.63
16	MON	0	0.00	-	-	-	-	4	2.44	1.64	0.45-4.19	1.27	0.51-2.76
17	ORT	0	0.00	-	-	-	-	8	8.53	0.94	0.40-1.85	0.88	0.44-1.58
18	PIG	0	0.00	-	-	-	-	0	0.93	0.00	0.00-3.95	0.73	0.21-2.08
19	POR	0	0.00	-	-	-	-	3	6.08	0.49	0.10-1.44	0.56	0.20-1.26
20	RIC	0	0.00	-	-	-	-	4	4.22	0.95	0.26-2.43	0.89	0.39-1.79
21	RIO	0	0.00	-	-	-	-	1	3.18	0.31	0.01-1.75	0.60	0.21-1.44
22	ROC	0	0.00	-	-	-	-	3	1.36	2.20	0.45-6.44	1.32	0.48-3.27
23	SAN	0	0.00	-	-	-	-	6	9.33	0.64	0.24-1.40	0.68	0.32-1.25
24	SAR	0	0.00	-	-	-	-	26	26.18	0.99	0.65-1.46	0.97	0.65-1.37
25	SES	0	0.00	-	-	-	-	0	2.72	0.00	0.00-1.36	0.53	0.16-1.36
26	VER	0	0.00	-	-	-	-	4	1.94	2.06	0.56-5.27	1.36	0.55-3.04
27	VEZ	0	0.00	-	-	-	-	3	9.35	0.32	0.07-0.94	0.49	0.21-0.95
28	ZIG	0	0.00	-	-	-	-	4	0.93	4.32	1.18-11.00	2.00	0.69-5.07
29	SP1	0	0.00	-	-	-	-	17	16.18	1.05	0.61-1.68	0.99	0.61-1.52
30	SP2	0	0.00	-	-	-	-	23	25.35	0.91	0.58-1.36	0.89	0.59-1.30
31	SP3	0	0.00	-	-	-	-	58	43.94	1.32	1.00-1.71	1.29	0.99-1.65
32	SP4	0	0.00	-	-	-	-	40	38.65	1.04	0.74-1.41	1.02	0.74-1.35
33	SP5	0	0.00	-	-	-	-	19	23.51	0.81	0.49-1.26	0.81	0.51-1.20
-	ASL	0	0.00	-	-	-	-	307	307.00	1.00	-	0.86	0.65-1.11

TABELLA 27 – T. OVAIO (ICD: 183)

N	AREA	MASCHI						FEMMINE					
		O	A	SMR _{MLE}	LC 95%	SMR _{FBE}	LC 95%	O	A	SMR _{MLE}	LC 95%	SMR _{FBE}	LC 95%
1	AME	0	0.30	0.00	0.00-12.00	0.46	0.03-3.25	2	1.39	1.44	0.17-5.20	0.85	0.20-2.73
2	ARC	1	0.67	1.50	0.04-8.33	0.83	0.13-3.55	2	2.93	0.68	0.08-2.46	0.61	0.18-1.59
3	BEV	0	0.15	0.00	0.00-24.00	0.53	0.04-3.59	1	0.68	1.48	0.04-8.22	0.97	0.25-3.22
4	BOL	0	0.45	0.00	0-80.19.00	0.42	0.03-2.49	3	1.71	1.76	0.36-5.14	1.25	0.40-3.26
5	BON	0	0.09	0.00	0.00-40.00	0.45	0.02-4.59	0	0.46	0.00	0.00-8.08	0.49	0.06-2.49
6	BOR	0	0.10	0.00	0.00-36.00	0.50	0.03-3.87	0	0.42	0.00	0.00-8.79	0.54	0.09-2.23
7	BRU	0	0.09	0.00	0.00-41.00	0.47	0.02-4.24	0	0.37	0.00	0.00-10.00	0.50	0.07-2.41
8	CAL	0	0.12	0.00	0.00-31.00	0.50	0.03-3.95	1	0.55	1.81	0.05-10.00	1.04	0.22-3.91
9	CAR	0	0.05	0.00	0.00-68.00	0.46	0.02-4.41	0	0.28	0.00	0.00-13.00	0.51	0.08-2.39
10	CAS	0	0.54	0.00	0-60.82.00	0.42	0.03-2.55	0	2.23	0.00	0.00-1.65	0.23	0.03-0.98
11	DEI	0	0.12	0.00	0.00-31.00	0.44	0.01-4.50	0	0.51	0.00	0.00-7.30	0.46	0.05-2.40
12	FOL	0	0.33	0.00	0.00-11.00	0.48	0.04-2.74	3	1.31	2.30	0.47-6.71	1.50	0.50-3.84
13	FRA	0	0.07	0.00	0.00-53.00	0.44	0.02-4.34	1	0.36	2.78	0.07-15.00	0.82	0.14-3.65
14	LER	1	0.90	1.11	0.03-6.18	0.73	0.11-2.91	2	4.63	0.43	0.05-1.56	0.47	0.14-1.20
15	LEV	0	0.46	0.00	0.00-8.02	0.41	0.03-2.46	1	2.01	0.50	0.01-4.77	0.54	0.13-1.64
16	MON	0	0.13	0.00	0.00-28.00	0.54	0.04-4.40	0	0.59	0.00	0.00-6.29	0.57	0.09-2.41
17	ORT	1	0.50	2.02	0.05-11.00	0.92	0.11-4.58	0	1.87	0.00	0.00-1.98	0.24	0.03-1.04
18	PIG	1	0.05	19.96	0.51-110.00	1.39	0.15-13.53	0	0.24	0.00	0.00-15.00	0.65	0.11-2.93
19	POR	2	0.33	6.13	0.74-22.00	3.27	0.54-12.15	6	1.56	3.86	1.41-8.39	3.20	1.29-6.61
20	RIC	0	0.24	0.00	0.00-15.00	0.57	0.05-3.28	5	1.04	4.82	1.57-11.00	2.80	1.03-6.60
21	RIO	2	0.18	11.41	1.38-41.00	2.87	0.48-14.45	1	0.78	1.28	0.03-7.14	1.21	0.30-3.78
22	ROC	0	0.09	0.00	0.00-40.00	0.47	0.03-3.93	0	0.37	0.00	0.00-10.00	0.59	0.10-2.51
23	SAN	0	0.53	0.00	0-60.94.00	0.41	0.03-2.35	2	2.17	0.92	0.11-3.32	0.77	0.22-2.10
24	SAR	1	1.42	0.71	0.02-3.93	0.60	0.10-2.11	2	6.33	0.32	0.04-1.14	0.38	0.12-0.91
25	SES	0	0.16	0.00	0.00-22.00	0.43	0.02-3.53	0	0.75	0.00	0.00-4.92	0.44	0.06-1.88
26	VER	0	0.10	0.00	0.00-36.00	0.63	0.05-4.64	1	0.50	1.98	0.05-11.00	1.13	0.27-3.92
27	VEZ	1	0.52	1.91	0.05-11.00	0.88	0.15-3.80	1	2.20	0.45	0.01-2.53	0.61	0.17-1.65
28	ZIG	0	0.06	0.00	0.00-60.00	0.47	0.02-4.63	0	0.24	0.00	0.00-15.00	0.51	0.06-2.68
29	SP1	1	0.81	1.24	0.03-6.91	1.06	0.17-3.87	5	4.01	1.25	0.41-2.91	1.27	0.52-2.54
30	SP2	0	1.27	0.00	0.00-2.92	0.42	0.04-1.83	12	6.27	1.91	0.99-3.34	1.76	0.98-2.94
31	SP3	1	2.04	0.49	0.01-2.72	0.53	0.09-1.77	8	11.31	0.71	0.31-1.39	0.74	0.37-1.31
32	SP4	4	1.94	2.06	0.56-5.27	1.49	0.47-3.65	13	9.22	1.41	0.75-2.41	1.29	0.71-2.12
33	SP5	0	1.18	0.00	0-30.13.00	0.38	0.04-1.69	3	5.74	0.52	0.11-1.53	0.55	0.20-1.23
-	ASL	16	16.00	1.00	-	0.60	0.20-1.26	75	75.00	1.00	-	0.72	0.42-1.11

TABELLA 28 – ALTRI T. GENITALI MASCHILI (ICD: 186-187) & FEMMINILI (ICD: 184)

N	AREA	MASCHI						FEMMINE					
		O	A	SMR _{MLE}	LC 95%	SMR _{FBE}	LC 95%	O	A	SMR _{MLE}	LC 95%	SMR _{FBE}	LC 95%
1	AME	14	11.96	1.17	0.64-1.96	1.11	0.66-1.76	0	0.00	-	-	-	-
2	ARC	26	26.02	1.00	0.65-1.46	0.98	0.67-1.39	0	0.00	-	-	-	-
3	BEV	10	5.93	1.69	0.81-3.10	1.36	0.75-2.31	0	0.00	-	-	-	-
4	BOL	14	16.80	0.83	0.46-1.40	0.82	0.49-1.28	0	0.00	-	-	-	-
5	BON	10	4.17	2.40	1.15-4.41	1.92	0.99-3.38	0	0.00	-	-	-	-
6	BOR	2	4.99	0.40	0.05-1.45	0.69	0.30-1.36	0	0.00	-	-	-	-
7	BRU	7	3.79	1.85	0.74-3.80	1.44	0.71-2.69	0	0.00	-	-	-	-
8	CAL	4	5.61	0.71	0.19-1.83	0.78	0.35-1.52	0	0.00	-	-	-	-
9	CAR	5	2.57	1.94	0.63-4.54	1.37	0.63-2.81	0	0.00	-	-	-	-
10	CAS	17	21.03	0.81	0.47-1.29	0.81	0.51-1.23	0	0.00	-	-	-	-
11	DEI	2	4.96	0.40	0.05-1.46	0.66	0.26-1.41	0	0.00	-	-	-	-
12	FOL	5	11.92	0.42	0.14-0.98	0.56	0.29-0.98	0	0.00	-	-	-	-
13	FRA	4	2.97	1.35	0.37-3.44	1.17	0.52-2.38	0	0.00	-	-	-	-
14	LER	45	37.97	1.19	0.86-1.59	1.16	0.86-1.52	0	0.00	-	-	-	-
15	LEV	18	19.53	0.92	0.55-1.46	0.94	0.60-1.40	0	0.00	-	.42	-	-
16	MON	9	5.44	1.65	0.76-3.14	1.39	0.73-2.41	0	0.00	-	-	-	-
17	ORT	16	17.95	0.89	0.51-1.45	0.88	0.54-1.35	0	0.00	-	-	-	-
18	PIG	0	2.10	0.00	0.00-1.76	0.68	0.25-1.57	0	0.00	-	-	-	-
19	POR	9	13.20	0.68	0.31-1.29	0.71	0.37-1.22	0	0.00	-	-	-	-
20	RIC	9	9.58	0.94	0.43-1.78	0.92	0.51-1.54	0	0.00	-	-	-	-
21	RIO	8	7.53	1.06	0.46-2.09	1.01	0.53-1.75	0	0.00	-	-	-	-
22	ROC	2	4.23	0.47	0.06-1.71	0.73	0.31-1.48	0	0.00	-	-	-	-
23	SAN	13	20.44	0.64	0.34-1.09	0.67	0.40-1.05	0	0.00	-	-	-	-
24	SAR	66	57.01	1.16	0.90-1.47	1.13	0.89-1.43	0	0.00	-	-	-	-
25	SES	7	7.65	0.92	0.37-1.89	0.95	0.49-1.66	0	0.00	-	-	-	-
26	VER	4	4.39	0.91	0.25-2.33	0.92	0.43-1.78	0	0.00	-	-	-	-
27	VEZ	16	20.74	0.77	0.44-1.25	0.79	0.50-1.19	0	0.00	-	-	-	-
28	ZIG	6	2.93	2.05	0.75-4.46	1.51	0.70-2.94	0	0.00	-	-	-	-
29	SP1	39	32.84	1.19	0.84-1.62	1.15	0.83-1.54	0	0.00	-	-	-	-
30	SP2	50	52.78	0.95	0.70-1.25	0.94	0.71-1.22	0	0.00	-	-	-	-
31	SP3	79	86.79	0.91	0.72-1.13	0.91	0.73-1.12	0	0.00	-	-	-	-
32	SP4	93	78.77	1.18	0.95-1.45	1.16	0.95-1.42	0	0.00	-	-	-	-
33	SP5	43	47.40	0.91	0.66-1.22	0.91	0.67-1.19	0	0.00	-	-	-	-
-	ASL	652	652.00	1.00	-	0.96	0.78-1.16	0	0.00	-	-	-	-

TABELLA 29 – T. PROSTATA (ICD: 185)

N	AREA	MASCHI						FEMMINE					
		O	A	SMR _{MLE}	LC 95%	SMR _{FBE}	LC 95%	O	A	SMR _{MLE}	LC 95%	SMR _{FBE}	LC 95%
1	AME	11	8.60	1.28	0.64-2.29	1.17	0.64-1.94	0	2.45	0.00	0.00-1.50	0.36	0.08-1.14
2	ARC	12	18.66	0.64	0.33-1.12	0.69	0.40-1.09	5	5.22	0.96	0.31-2.23	0.86	0.37-1.74
3	BEV	3	4.32	0.70	0.14-2.03	0.85	0.38-1.67	3	1.21	2.48	0.51-7.24	1.34	0.45-3.45
4	BOL	6	12.16	0.49	0.18-1.07	0.59	0.30-1.04	7	3.00	2.34	0.94-4.81	1.77	0.79-3.46
5	BON	3	2.75	1.09	0.23-3.19	1.06	0.42-2.32	0	0.84	0.00	0.00-4.39	0.55	0.10-2.09
6	BOR	3	3.10	0.97	0.20-2.83	0.99	0.44-2.01	0	0.77	0.00	0.00-4.78	0.65	0.15-2.08
7	BRU	6	2.54	2.36	0.87-5.14	1.65	0.76-3.26	0	0.67	0.00	0.00-5.54	0.65	0.14-2.31
8	CAL	4	3.48	1.15	0.31-2.94	1.05	0.47-2.13	2	1.04	1.93	0.23-6.98	1.16	0.34-3.38
9	CAR	0	1.62	0.00	0.00-2.27	0.72	0.25-1.77	2	0.52	3.85	0.47-14.00	1.44	0.41-4.75
10	CAS	8	14.95	0.54	0.23-1.05	0.58	0.30-1.00	2	3.96	0.51	0.06-1.83	0.56	0.18-1.41
11	DEI	2	3.50	0.57	0.07-2.06	0.76	0.29-1.74	3	0.88	3.41	0.70-9.97	1.82	0.52-5.12
12	FOL	7	8.72	0.80	0.32-1.65	0.83	0.44-1.45	0	2.27	0.00	0.00-1.62	0.52	0.14-1.40
13	FRA	6	2.06	2.91	1.07-6.33	1.80	0.79-3.74	0	0.66	0.00	0.00-5.62	0.67	0.14-2.40
14	LER	23	25.83	0.89	0.56-1.34	0.89	0.59-1.27	3	8.38	0.36	0.07-1.05	0.45	0.17-0.96
15	LEV	12	13.32	0.90	0.47-1.57	0.93	0.54-1.48	1	3.58	0.28	0.01-4.36	0.51	0.15-1.28
16	MON	6	3.79	1.58	0.58-3.44	1.35	0.64-2.57	1	1.02	0.98	0.02-5.47	0.78	0.20-2.47
17	ORT	7	13.27	0.53	0.21-1.09	0.57	0.29-1.03	3	3.20	0.94	0.19-2.74	0.79	0.26-1.90
18	PIG	2	1.45	1.38	0.17-4.98	1.15	0.46-2.66	0	0.44	0.00	0.00-8.41	0.66	0.15-2.38
19	POR	9	9.18	0.98	0.45-1.86	0.95	0.49-1.67	4	2.84	1.41	0.38-3.60	1.28	0.46-2.87
20	RIC	10	6.68	1.50	0.72-2.75	1.30	0.72-2.19	0	1.87	0.00	0.00-1.97	0.54	0.14-1.53
21	RIO	2	5.13	0.39	0.05-1.41	0.66	0.28-1.34	2	1.37	1.46	0.18-5.28	1.08	0.33-2.93
22	ROC	4	2.70	1.48	0.40-3.80	1.22	0.54-2.52	0	0.67	0.00	0.00-5.49	0.68	0.15-2.28
23	SAN	18	14.56	1.24	0.73-1.95	1.15	0.71-1.75	5	3.84	1.30	0.42-3.04	1.11	0.46-2.28
24	SAR	48	39.32	1.22	0.90-1.62	1.18	0.88-1.53	8	11.33	0.71	0.30-1.39	0.69	0.35-1.23
25	SES	3	4.94	0.61	0.13-1.77	0.78	0.34-1.57	2	1.38	1.45	0.18-5.23	1.04	0.31-2.84
26	VER	7	3.02	2.32	0.93-4.78	1.67	0.82-3.19	0	0.89	0.00	0.00-4.13	0.62	0.15-1.94
27	VEZ	11	14.51	0.76	0.38-1.36	0.78	0.46-1.25	4	3.94	1.02	0.28-2.60	0.93	0.38-1.94
28	ZIG	2	1.85	1.08	0.13-3.90	1.05	0.40-2.45	1	0.43	2.35	0.06-13.00	1.04	0.24-3.95
29	SP1	23	22.56	1.02	0.65-1.53	1.00	0.66-1.44	12	7.14	1.68	0.87-2.94	1.54	0.85-2.57
30	SP2	35	36.19	0.97	0.67-1.35	0.96	0.69-1.30	12	11.17	1.08	0.56-1.88	1.03	0.58-1.70
31	SP3	66	57.77	1.14	0.88-1.45	1.13	0.88-1.42	22	20.61	1.07	0.67-1.62	1.04	0.67-1.52
32	SP4	53	55.42	0.96	0.72-1.25	0.95	0.72-1.22	18	16.14	1.12	0.66-1.76	1.07	0.66-1.64
33	SP5	39	33.06	1.18	0.84-1.61	1.14	0.83-1.53	12	10.28	1.17	0.60-2.04	1.08	0.59-1.77
-	ASL	407	407.00	1.00	-	0.97	0.78-1.19	134	134.00	1.00	-	0.83	0.57-1.15

TABELLA 30 – T. VESICA (ICD: 188, 239.4)

N	AREA	MASCHI						FEMMINE					
		O	A	SMR _{MLE}	LC 95%	SMR _{FBE}	LC 95%	O	A	SMR _{MLE}	LC 95%	SMR _{FBE}	LC 95%
1	AME	4	3.88	1.03	0.28-2.64	0.98	0.40-2.07	0	1.91	0.00	0.00-1.93	0.38	0.07-1.35
2	ARC	12	8.42	1.43	0.74-2.49	1.28	0.72-2.11	2	4.05	0.49	0.06-1.78	0.57	0.18-1.38
3	BEV	4	1.95	2.06	0.56-5.26	1.24	0.51-2.83	0	0.93	0.00	0.00-3.95	0.66	0.15-2.15
4	BOL	2	5.57	0.36	0.04-1.30	0.53	0.20-1.17	3	2.41	1.25	0.26-3.64	0.99	0.33-2.41
5	BON	1	1.19	0.84	0.02-4.67	0.83	0.23-2.44	0	0.61	0.00	0.00-6.05	0.58	0.08-2.45
6	BOR	0	1.32	0.00	0.00-2.79	0.64	0.20-1.69	0	0.56	0.00	0.00-6.58	0.74	0.16-2.63
7	BRU	0	1.13	0.00	0.00-3.28	0.67	0.19-1.91	1	0.50	2.01	0.05-11.00	1.20	0.28-4.23
8	CAL	2	1.49	1.34	0.16-4.86	0.96	0.33-2.50	1	0.72	1.38	0.03-7.69	1.01	0.24-3.39
9	CAR	1	0.69	1.45	0.04-8.05	0.98	0.31-2.81	0	0.37	0.00	0.00-9.99	0.70	0.13-2.76
10	CAS	6	6.76	0.89	0.33-1.93	0.86	0.40-1.64	0	3.10	0.00	0.00-1.19	0.24	0.04-0.87
11	DEI	2	1.56	1.29	0.16-4.65	1.03	0.33-2.69	0	0.69	0.00	0.00-5.33	0.54	0.08-2.34
12	FOL	2	4.00	0.50	0.06-1.80	0.65	0.26-1.41	2	1.83	1.09	0.13-3.95	0.92	0.29-2.42
13	FRA	2	0.91	2.19	0.27-7.92	1.18	0.38-3.29	0	0.48	0.00	0.00-7.74	0.62	0.10-2.52
14	LER	17	11.39	1.49	0.87-2.39	1.37	0.85-2.11	11	6.23	1.77	0.88-3.16	1.48	0.77-2.56
15	LEV	4	5.89	0.68	0.19-1.74	0.72	0.31-1.43	4	2.74	1.46	0.40-4.73	1.14	0.42-2.57
16	MON	0	1.67	0.00	0-20.21.00	0.53	0.15-1.50	1	0.80	1.25	0.03-6.98	0.95	0.21-3.20
17	ORT	4	6.11	0.66	0.18-1.68	0.71	0.30-1.44	0	2.64	0.00	0.00-1.40	0.25	0.04-0.94
18	PIG	0	0.65	0.00	0.00-5.70	0.66	0.20-1.98	1	0.32	3.10	0.08-17.00	1.18	0.27-4.50
19	POR	6	4.09	1.47	0.54-3.19	1.29	0.57-2.56	0	2.09	0.00	0.00-1.76	0.39	0.06-1.46
20	RIC	2	3.00	0.67	0.08-2.41	0.75	0.29-1.70	1	1.41	0.71	0.02-3.95	0.80	0.22-2.24
21	RIO	1	2.26	0.44	0.01-2.47	0.69	0.23-1.68	2	1.05	1.90	0.23-6.86	1.24	0.36-3.57
22	ROC	0	1.17	0.00	0-30.17.00	0.66	0.19-1.81	2	0.48	4.14	0.50-15.00	1.69	0.45-5.61
23	SAN	6	6.60	0.91	0.33-1.98	0.86	0.40-1.62	3	3.02	0.99	0.21-2.91	0.84	0.29-2.02
24	SAR	21	17.57	1.20	0.74-1.83	1.13	0.73-1.68	6	8.66	0.69	0.25-1.51	0.63	0.28-1.23
25	SES	5	2.12	2.36	0.77-5.50	1.51	0.62-3.37	3	0.98	3.07	0.63-8.96	1.73	0.51-4.83
26	VER	1	1.32	0.76	0.02-4.22	0.76	0.24-2.00	0	0.67	0.00	0.00-5.54	0.70	0.14-2.38
27	VEZ	4	6.53	0.61	0.17-1.57	0.70	0.32-1.33	1	3.05	0.33	0.01-1.83	0.54	0.16-1.38
28	ZIG	2	0.79	2.53	0.31-9.13	1.26	0.39-3.64	0	0.32	0.00	0.00-12.00	0.88	0.15-3.64
29	SP1	11	10.01	1.10	0.55-1.97	1.05	0.57-1.74	11	5.39	2.04	1.02-3.65	1.74	0.90-3.06
30	SP2	18	16.00	1.13	0.67-1.78	1.07	0.67-1.63	8	8.47	0.95	0.41-1.86	0.92	0.46-1.65
31	SP3	31	25.45	1.22	0.83-1.73	1.17	0.81-1.62	16	15.09	1.06	0.61-1.72	1.02	0.61-1.57
32	SP4	17	24.69	0.69	0.40-1.10	0.70	0.44-1.06	15	12.61	1.19	0.67-1.96	1.12	0.66-1.77
33	SP5	13	14.82	0.88	0.47-1.50	0.87	0.51-1.38	8	7.81	1.02	0.44-2.02	0.94	0.46-1.71
-	ASL	201	201.00	1.00	-	0.87	0.65-1.14	102	102.00	1.00	-	0.78	0.50-1.13

TABELLA 31 – T. RENE (ICD: 189)

N	AREA	MASCHI						FEMMINE					
		O	A	SMR _{MLE}	LC 95%	SMR _{FBE}	LC 95%	O	A	SMR _{MLE}	LC 95%	SMR _{FBE}	LC 95%
1	AME	0	0.08	0.00	0.00-45.00	0.40	0.01-5.13	0	0.11	0.00	0.00-33.00	0.39	0.01-4.20
2	ARC	0	0.18	0.00	0.00-20.00	0.38	0.01-3.43	0	0.24	0.00	0.00-15.00	0.38	0.01-2.96
3	BEV	0	0.04	0.00	0.00-89.00	0.42	0.01-4.73	0	0.06	0.00	0.00-65.00	0.45	0.02-4.32
4	BOL	1	0.13	7.84	0.02-44.00	1.34	0.12-10.8	0	0.15	0.00	0.00-24.00	0.42	0.01-3.65
5	BON	0	0.02	0.00	0.00-190.00	0.37	0.00-7.48	0	0.04	0.00	0.00-100.00	0.41	0.01-6.02
6	BOR	0	0.02	0.00	0.00-180.00	0.40	0.01-5.41	0	0.03	0.00	0.00-110.00	0.42	0.01-4.74
7	BRU	0	0.02	0.00	0.00-160.00	0.39	0.01-6.21	0	0.03	0.00	0.00-120.00	0.41	0.01-5.32
8	CAL	0	0.02	0.00	0.00-150.00	0.43	0.01-6.31	0	0.04	0.00	0.00-88.00	0.44	0.01-5.04
9	CAR	0	0.01	0.00	0.00-320.00	0.38	0.01-6.34	0	0.02	0.00	0.00-180.00	0.41	0.01-5.32
10	CAS	0	0.15	0.00	0.00-25.00	0.36	0.01-4.28	1	0.19	5.16	0.13-29.00	1.27	0.10-9.00
11	DEI	0	0.03	0.00	0.00-130.00	0.37	0.00-7.12	0	0.04	0.00	0.00-92.00	0.39	0.01-6.12
12	FOL	0	0.10	0.00	0.00-37.00	0.44	0.02-4.07	0	0.11	0.00	0.00-33.00	0.46	0.02-3.64
13	FRA	0	0.02	0.00	0.00-230.00	0.38	0.01-6.69	0	0.03	0.00	0.00-140.00	0.40	0.01-5.73
14	LER	0	0.21	0.00	0.00-17.00	0.36	0.01-3.33	0	0.36	0.00	0.00-10.00	0.35	0.01-2.59
15	LEV	0	0.11	0.00	0.00-33.00	0.36	0.01-4.17	0	0.16	0.00	0.00-25.00	0.39	0.01-3.56
16	MON	0	0.03	0.00	0.00-120.00	0.41	0.01-5.97	0	0.04	0.00	0.00-83.00	0.44	0.01-5.45
17	ORT	0	0.15	0.00	0.00-25.00	0.37	0.01-4.33	0	0.16	0.00	0.00-23.00	0.46	0.02-4.56
18	PIG	0	0.01	0.00	0.00-280.00	0.41	0.01-5.88	0	0.02	0.00	0.00-200.00	0.45	0.01-5.00
19	POR	0	0.08	0.00	0.00-46.00	0.62	0.01-9.54	0	0.12	0.00	0.00-30.00	0.58	0.01-7.12
20	RIC	0	0.06	0.00	0.00-60.00	0.48	0.02-4.88	0	0.09	0.00	0.00-43.00	0.53	0.02-4.42
21	RIO	0	0.04	0.00	0.00-96.00	0.57	0.02-6.51	0	0.06	0.00	0.00-62.00	0.60	0.03-5.88
22	ROC	0	0.02	0.00	0.00-190.00	0.40	0.01-5.75	0	0.03	0.00	0.00-140.00	0.43	0.01-5.10
23	SAN	0	0.14	0.00	0.00-26.00	0.44	0.01-4.53	0	0.18	0.00	0.00-20.00	0.40	0.01-3.52
24	SAR	1	0.36	2.81	0.07-16.00	0.83	0.07-4.99	0	0.52	0.00	0.00-7.16	0.36	0.02-2.23
25	SES	0	0.04	0.00	0.00-100.00	0.38	0.01-5.55	0	0.05	0.00	0.00-69.00	0.40	0.01-5.14
26	VER	0	0.02	0.00	0.00-160.00	0.46	0.01-6.02	0	0.03	0.00	0.00-110.00	0.50	0.02-5.14
27	VEZ	0	0.13	0.00	0.00-28.00	0.42	0.01-3.51	0	0.19	0.00	0.00-20.00	0.44	0.02-3.06
28	ZIG	0	0.01	0.00	0.00-310.00	0.40	0.01-7.65	0	0.02	0.00	0.00-220.00	0.41	0.01-6.13
29	SP1	1	0.19	5.14	0.13-29.00	1.49	0.13-9.73	1	0.31	3.24	0.08-18.00	1.25	0.13-7.03
30	SP2	1	0.31	3.25	0.08-18.00	1.12	0.11-6.40	1	0.49	2.05	0.05-11.00	1.36	0.15-8.88
31	SP3	0	0.48	0.00	0.00-73.00	0.37	0.01-2.41	1	0.88	1.13	0.03-6.30	0.75	0.10-3.05
32	SP4	0	0.48	0.00	0.00-67.00	0.32	0.01-2.36	2	0.72	2.78	0.34-10.00	1.39	0.25-5.20
33	SP5	0	0.30	0.00	0.00-12.00	0.34	0.01-2.78	0	0.47	0.00	0.00-7.88	0.37	0.02-2.45
-	ASL	4	4.00	1.00	-	0.44	0.06-1.53	6	6.00	1.00	-	0.47	0.07-1.45

TABELLA 32 – T. OCCHIO (ICD: 190)

N	AREA	MASCHI						FEMMINE					
		O	A	SMR _{MLE}	LC 95%	SMR _{FBE}	LC 95%	O	A	SMR _{MLE}	LC 95%	SMR _{FBE}	LC 95%
1	AME	5	4.43	1.13	0.37-2.63	1.01	0.44-2.03	6	3.87	1.55	0.57-3.38	1.31	0.59-2.57
2	ARC	8	9.70	0.83	0.36-1.63	0.83	0.44-1.45	10	8.21	1.22	0.58-2.24	1.13	0.62-1.92
3	BEV	1	2.25	0.45	0.01-2.48	0.69	0.25-1.63	3	1.87	1.60	0.33-4.68	1.10	0.44-2.55
4	BOL	5	6.55	0.76	0.25-1.78	0.80	0.38-1.51	6	5.16	1.16	0.43-2.53	1.07	0.50-2.01
5	BON	1	1.24	0.81	0.02-4.49	0.73	0.21-2.15	2	1.11	1.80	0.22-6.48	1.12	0.33-3.14
6	BOR	1	1.31	0.76	0.02-4.24	0.77	0.26-1.97	0	1.03	0.00	0.00-3.57	0.69	0.20-1.86
7	BRU	1	1.23	0.81	0.02-4.54	0.76	0.24-2.06	0	0.98	0.00	0.00-3.78	0.65	0.17-1.90
8	CAL	1	1.49	0.67	0.02-3.75	0.76	0.25-1.98	0	1.27	0.00	0.00-2.90	0.64	0.18-1.79
9	CAR	2	0.70	2.88	0.35-10.00	1.05	0.35-3.01	2	0.65	3.06	0.37-11.00	1.20	0.38-3.53
10	CAS	13	7.73	1.68	0.90-2.88	1.51	0.85-2.48	11	6.40	1.72	0.86-3.07	1.51	0.81-2.58
11	DEI	0	1.73	0.00	0.00-2.14	0.51	0.13-1.51	0	1.40	0.00	0.00-2.63	0.56	0.14-1.75
12	FOL	6	4.77	1.26	0.46-2.74	1.06	0.51-2.03	7	3.94	1.78	0.72-3.66	1.38	0.67-2.58
13	FRA	1	0.98	1.02	0.03-5.66	0.77	0.23-2.20	0	0.87	0.00	0.00-4.23	0.68	0.18-2.02
14	LER	9	12.41	0.73	0.33-1.38	0.75	0.41-1.28	8	11.78	0.68	0.29-1.34	0.74	0.39-1.27
15	LEV	3	6.42	0.47	0.10-1.37	0.60	0.25-1.21	5	5.39	0.93	0.30-4.16	0.89	0.40-1.74
16	MON	2	1.84	1.08	0.13-3.92	0.90	0.31-2.19	4	1.59	2.52	0.69-6.45	1.52	0.58-3.54
17	ORT	8	7.30	1.10	0.47-2.16	1.05	0.54-1.89	4	5.80	0.69	0.19-1.76	0.78	0.33-1.57
18	PIG	2	0.71	2.80	0.34-10.00	1.14	0.40-3.21	1	0.61	1.65	0.04-9.19	1.00	0.32-2.92
19	POR	11	4.55	2.42	1.21-4.33	2.15	1.14-3.68	6	3.93	1.53	0.56-3.32	1.34	0.57-2.68
20	RIC	1	3.38	0.30	0.01-1.65	0.62	0.24-1.40	2	2.77	0.72	0.09-2.61	0.78	0.30-1.79
21	RIO	1	2.43	0.41	0.01-2.30	0.73	0.26-1.72	0	2.05	0.00	0.00-1.80	0.56	0.17-1.45
22	ROC	1	1.17	0.85	0.02-4.75	0.78	0.26-2.07	1	0.86	1.17	0.03-6.51	0.87	0.27-2.48
23	SAN	8	7.61	1.05	0.45-2.07	0.99	0.51-1.74	4	6.23	0.64	0.17-1.64	0.74	0.32-1.44
24	SAR	15	19.69	0.76	0.43-1.26	0.79	0.48-1.20	20	17.22	1.16	0.71-1.79	1.12	0.72-1.66
25	SES	2	2.16	0.93	0.11-3.35	0.80	0.28-1.99	3	1.71	1.76	0.36-5.13	1.12	0.40-2.77
26	VER	2	1.43	1.40	0.17-5.05	0.98	0.36-2.40	0	1.23	0.00	0.00-3.00	0.66	0.20-1.81
27	VEZ	11	7.39	1.49	0.74-2.66	1.28	0.72-2.14	8	6.19	1.29	0.56-2.55	1.15	0.60-2.05
28	ZIG	0	0.79	0.00	0.00-4.68	0.63	0.17-1.93	0	0.59	0.00	0.00-6.28	0.69	0.17-2.26
29	SP1	19	11.12	1.71	1.03-2.67	1.60	1.01-2.42	13	10.44	1.25	0.66-2.13	1.16	0.66-1.87
30	SP2	17	17.64	0.96	0.56-1.54	0.95	0.59-1.44	13	16.38	0.79	0.42-1.36	0.79	0.47-1.27
31	SP3	30	27.54	1.09	0.73-1.56	1.06	0.74-1.47	23	28.05	0.82	0.52-1.23	0.82	0.55-1.18
32	SP4	21	27.64	0.76	0.47-1.16	0.77	0.51-1.12	23	25.13	0.92	0.58-1.37	0.91	0.60-1.32
33	SP5	16	16.67	0.96	0.55-1.56	0.94	0.58-1.43	15	15.28	0.98	0.55-1.62	0.96	0.58-1.49
-	ASL	224	224.00	1.00	-	0.88	0.66-1.15	200	200.00	1.00	-	0.91	0.67-1.20

TABELLA 33 – T. SISTEMA NERVOSO CENTRALE (ICD: 191, 192, 225,239.6/7, 237, 237.5/7)

N	AREA	MASCHI						FEMMINE					
		O	A	SMR _{MLE}	LC 95%	SMR _{FBE}	LC 95%	O	A	SMR _{MLE}	LC 95%	SMR _{FBE}	LC 95%
1	AME	0	0.42	0.00	0.00-8.87	0.47	0.04-2.66	1	0.51	1.98	0.05-11.00	0.93	0.14-4.30
2	ARC	4	0.90	4.42	1.2-11.00	2.40	0.71-6.58	0	1.07	0.00	0.00-3.44	0.44	0.06-1.76
3	BEV	0	0.21	0.00	0.00-18.00	0.67	0.09-3.34	0	0.25	0.00	0.00-15.00	0.65	0.08-3.22
4	BOL	1	0.60	1.67	0.04-9.32	1.00	0.18-3.85	2	0.63	3.19	0.39-12.00	1.48	0.33-5.31
5	BON	0	0.12	0.00	0.00-31.00	0.75	0.06-5.54	0	0.17	0.00	0.00-22.00	0.72	0.06-4.78
6	BOR	0	0.12	0.00	0.00-30.00	0.68	0.08-3.95	1	0.15	6.62	0.17-37.00	1.42	0.23-7.49
7	BRU	0	0.11	0.00	0.00-32.00	0.66	0.06-4.35	0	0.13	0.00	0.00-28.00	0.77	0.08-4.88
8	CAL	1	0.14	7.12	0.18-40.00	1.46	0.22-8.80	0	0.19	0.00	0.00-19.00	0.64	0.06-3.66
9	CAR	0	0.07	0.00	0.00-54.00	0.72	0.07-5.02	0	0.10	0.00	0.00-37.00	0.80	0.08-4.97
10	CAS	0	0.72	0.00	0.00-5.15	0.37	0.03-2.02	1	0.81	1.23	0.03-6.85	0.71	0.10-3.06
11	DEI	0	0.17	0.00	0.00-22.00	0.70	0.06-5.16	0	0.18	0.00	0.00-20.00	0.69	0.05-4.73
12	FOL	1	0.43	2.31	0.06-13.00	1.10	0.21-4.58	0	0.47	0.00	0.00-7.77	0.58	0.07-2.54
13	FRA	1	0.10	10.45	0.26-58.00	1.52	0.20-10.35	0	0.13	0.00	0.00-29.00	0.74	0.07-4.68
14	LER	0	1.18	0.00	0.00-3.12	0.43	0.05-1.73	2	1.66	1.21	0.15-4.36	0.88	0.22-2.56
15	LEV	1	0.61	1.65	0.04-9.17	0.96	0.16-3.85	2	0.72	2.76	0.33-4.98	1.49	0.34-5.04
16	MON	0	0.18	0.00	0.00-21.00	0.64	0.06-3.94	1	0.21	4.80	0.12-27.00	1.42	0.22-7.39
17	ORT	0	0.67	0.00	0.00-5.52	0.39	0.03-2.07	0	0.68	0.00	0.00-5.41	0.40	0.04-2.13
18	PIG	0	0.07	0.00	0.00-56.00	0.71	0.08-4.58	0	0.09	0.00	0.00-43.00	0.78	0.09-4.60
19	POR	0	0.42	0.00	0.00-8.68	0.50	0.03-3.32	0	0.56	0.00	0.00-6.55	0.29	0.01-2.14
20	RIC	0	0.31	0.00	0.00-12.00	0.63	0.08-3.00	0	0.37	0.00	0.00-9.84	0.55	0.07-2.55
21	RIO	0	0.23	0.00	0.00-16.00	0.62	0.07-3.40	0	0.27	0.00	0.00-13.00	0.49	0.05-2.66
22	ROC	0	0.11	0.00	0.00-34.00	0.71	0.07-4.35	0	0.13	0.00	0.00-28.00	0.72	0.08-4.33
23	SAN	0	0.70	0.00	0.00-5.29	0.51	0.06-2.33	0	0.79	0.00	0.00-4.65	0.47	0.06-2.06
24	SAR	1	1.83	0.55	0.01-3.05	0.56	0.12-1.80	0	2.29	0.00	0.00-1.61	0.34	0.05-1.18
25	SES	0	0.21	0.00	0.00-18.00	0.62	0.06-3.73	1	0.27	3.77	0.10-21.00	1.34	0.20-6.42
26	VER	0	0.14	0.00	0.00-27.00	0.66	0.07-3.77	0	0.18	0.00	0.00-21.00	0.64	0.07-3.48
27	VEZ	2	0.68	2.94	0.36-11.00	1.40	0.35-4.72	1	0.81	1.24	0.03-6.91	0.82	0.17-2.95
28	ZIG	0	0.08	0.00	0.00-48.00	0.66	0.06-5.07	0	0.08	0.00	0.00-44.00	0.80	0.08-5.85
29	SP1	2	1.05	1.90	0.23-6.86	1.14	0.25-3.72	0	1.43	0.00	0.00-2.59	0.29	0.03-1.36
30	SP2	1	1.68	0.60	0.02-3.32	0.63	0.13-2.08	1	2.24	0.45	0.01-2.49	0.48	0.09-1.56
31	SP3	3	2.59	1.16	0.24-3.39	0.96	0.31-2.38	8	4.03	1.99	0.86-3.91	1.61	0.73-3.10
32	SP4	2	2.62	0.77	0.09-2.76	0.73	0.20-1.99	3	3.33	0.90	0.19-2.64	0.81	0.26-2.00
33	SP5	1	1.55	0.65	0.02-3.60	0.67	0.14-2.15	3	2.07	1.45	0.30-4.23	1.07	0.32-2.78
-	ASL	21	21.00	1.00	-	0.71	0.32-1.33	27	27.00	1.00	-	0.69	0.32-1.24

TABELLA 34 – T. TIROIDE (ICD: 193)

N	AREA	MASCHI						FEMMINE					
		O	A	SMR _{MLE}	LC 95%	SMR _{FBE}	LC 95%	O	A	SMR _{MLE}	LC 95%	SMR _{FBE}	LC 95%
1	AME	0	0.28	0.00	0.00-13.00	0.50	0.03-3.50	1	0.15	6.54	0.17-36.00	2.05	0.24-12.64
2	ARC	0	0.62	0.00	0.00-5.94	0.42	0.04-2.19	0	0.32	0.00	0.00-11.00	0.59	0.05-3.44
3	BEV	0	0.15	0.00	0.00-25.00	0.48	0.03-3.19	0	0.07	0.00	0.00-50.00	0.33	0.02-2.85
4	BOL	1	0.43	2.31	0.06-13.00	0.95	0.13-4.62	0	0.21	0.00	0.00-18.00	0.52	0.03-3.58
5	BON	0	0.08	0.00	0.00-49.00	0.39	0.01-4.55	0	0.04	0.00	0.00-84.00	0.27	0.00-4.43
6	BOR	0	0.08	0.00	0.00-46.00	0.42	0.02-3.50	0	0.04	0.00	0.00-89.00	0.30	0.01-3.12
7	BRU	0	0.08	0.00	0.00-47.00	0.42	0.02-3.94	0	0.04	0.00	0.00-93.00	0.29	0.01-3.71
8	CAL	0	0.09	0.00	0.00-39.00	0.48	0.03-4.07	0	0.05	0.00	0.00-69.00	0.34	0.01-3.73
9	CAR	0	0.04	0.00	0.00-88.00	0.40	0.02-3.94	0	0.03	0.00	0.00-140.00	0.28	0.01-3.46
10	CAS	0	0.50	0.00	0.00-7.32	0.53	0.03-3.01	1	0.26	3.90	0.10-22.00	1.87	0.23-9.39
11	DEI	0	0.10	0.00	0.00-36.00	0.37	0.01-4.24	0	0.06	0.00	0.00-66.00	0.28	0.00-4.42
12	FOL	0	0.33	0.00	0.00-11.00	0.50	0.04-2.82	0	0.16	0.00	0.00-23.00	0.39	0.03-2.79
13	FRA	0	0.06	0.00	0.00-63.00	0.39	0.02-4.00	0	0.04	0.00	0.00-100.00	0.27	0.01-3.76
14	LER	1	0.76	1.32	0.03-7.35	0.77	0.11-3.27	1	0.47	2.12	0.05-12.00	1.19	0.17-5.19
15	LEV	0	0.40	0.00	0.00-9.33	0.36	0.02-2.38	0	0.21	0.00	0.00-14.00	0.27	0.01-2.53
16	MON	0	0.11	0.00	0.00-34.00	0.44	0.02-3.77	0	0.06	0.00	0.00-58.00	0.29	0.01-3.39
17	ORT	2	0.49	4.12	0.5-15.00	1.93	0.35-7.47	1	0.24	4.20	0.11-23.00	1.95	0.23-9.84
18	PIG	0	0.05	0.00	0.00-79.00	0.47	0.02-3.92	0	0.02	0.00	0.00-150.00	0.30	0.01-3.33
19	POR	2	0.28	7.05	0.85-25.00	3.31	0.47-13.55	0	0.16	0.00	0.00-23.00	0.23	0.00-3.43
20	RIC	1	0.22	4.53	0.11-25.00	1.17	0.17-6.59	0	0.11	0.00	0.00-32.00	0.34	0.02-2.68
21	RIO	1	0.14	7.21	0.18-40.00	1.39	0.18-9.28	0	0.08	0.00	0.00-47.00	0.29	0.01-2.74
22	ROC	0	0.08	0.00	0.00-49.00	0.44	0.02-3.75	0	0.03	0.00	0.00-110.00	0.31	0.01-3.50
23	SAN	0	0.50	0.00	0.00-7.31	0.46	0.04-2.57	1	0.25	3.97	0.10-22.00	1.30	0.17-7.54
24	SAR	2	1.26	1.59	0.19-5.75	1.01	0.23-3.22	1	0.69	1.45	0.04-8.07	1.11	0.19-4.22
25	SES	0	0.13	0.00	0.00-28.00	0.39	0.02-3.50	0	0.07	0.00	0.00-53.00	0.29	0.01-3.30
26	VER	0	0.08	0.00	0.00-45.00	0.54	0.04-4.10	0	0.05	0.00	0.00-75.00	0.31	0.01-3.07
27	VEZ	0	0.47	0.00	0.00-7.78	0.47	0.04-2.35	0	0.25	0.00	0.00-15.00	0.54	0.05-3.09
28	ZIG	0	0.04	0.00	0.00-82.00	0.42	0.02-4.77	0	0.02	0.00	0.00-150.00	0.30	0.01-4.49
29	SP1	0	0.68	0.00	0.00-5.44	0.56	0.04-2.81	0	0.42	0.00	0.00-8.78	0.24	0.01-2.01
30	SP2	0	1.07	0.00	0.00-3.44	0.42	0.04-1.92	0	0.66	0.00	0.00-5.63	0.27	0.01-1.73
31	SP3	3	1.69	1.78	0.37-5.20	1.20	0.34-3.27	1	1.14	0.88	0.02-4.90	0.55	0.08-2.24
32	SP4	1	1.67	0.60	0.02-3.33	0.55	0.09-1.99	1	0.98	1.02	0.03-5.69	0.67	0.10-2.79
33	SP5	0	1.04	0.00	0.00-3.56	0.36	0.03-1.72	0	0.61	0.00	0.00-6.08	0.48	0.04-2.46
-	ASL	14	14.00	1.00	-	0.56	0.17-1.24	8	8.00	1.00	-	0.43	0.08-1.21

TABELLA 35 – ALTRI T. SISTEMA ENDOCRINO (ICD: 194)

N	AREA	MASCHI						FEMMINE					
		O	A	SMR _{MLE}	LC 95%	SMR _{FBE}	LC 95%	O	A	SMR _{MLE}	LC 95%	SMR _{FBE}	LC 95%
1	AME	7	6.35	1.10	0.44-2.27	1.02	0.51-1.87	9	5.28	1.70	0.78-3.24	1.41	0.71-2.56
2	ARC	17	13.81	1.23	0.72-1.97	1.16	0.72-1.76	5	11.22	0.45	0.14-1.04	0.52	0.25-0.98
3	BEV	4	3.19	1.25	0.34-3.21	1.03	0.48-2.04	4	2.60	1.54	0.42-3.95	1.06	0.43-2.32
4	BOL	5	9.03	0.55	0.18-1.29	0.67	0.33-1.21	1	6.58	0.15	0.00-0.85	0.39	0.14-0.89
5	BON	1	2.00	0.50	0.01-2.79	0.69	0.23-1.74	4	1.72	2.32	0.63-5.94	1.50	0.55-3.58
6	BOR	2	2.24	0.90	0.11-3.23	0.85	0.35-1.84	1	1.59	0.63	0.02-3.51	0.68	0.22-1.76
7	BRU	0	1.86	0.00	0.00-1.98	0.60	0.21-1.45	0	1.40	0.00	0.00-2.64	0.49	0.13-1.44
8	CAL	2	2.52	0.80	0.10-2.87	0.84	0.33-1.85	0	2.07	0.00	0.00-1.78	0.47	0.13-1.30
9	CAR	1	1.17	0.85	0.02-4.75	0.82	0.31-2.02	1	1.06	0.95	0.02-5.27	0.79	0.24-2.22
10	CAS	6	11.05	0.54	0.20-1.18	0.62	0.31-1.13	9	8.53	1.06	0.48-2.00	0.96	0.49-1.71
11	DEI	3	2.58	1.16	0.24-3.40	0.94	0.36-2.17	2	1.90	1.06	0.13-3.81	0.88	0.28-2.33
12	FOL	6	6.48	0.93	0.34-2.02	0.91	0.46-1.63	4	5.02	0.80	0.22-2.04	0.77	0.33-1.55
13	FRA	1	1.51	0.66	0.02-3.68	0.77	0.28-1.92	1	1.35	0.74	0.02-4.14	0.82	0.26-2.23
14	LER	18	19.01	0.95	0.56-1.50	0.94	0.60-1.40	11	17.43	0.63	0.31-1.13	0.65	0.37-1.06
15	LEV	9	9.77	0.92	0.42-1.75	0.87	0.48-1.49	9	7.59	1.19	0.54-2.25	1.05	0.55-1.84
16	MON	2	2.80	0.71	0.09-2.58	0.81	0.33-1.78	1	2.19	0.46	0.01-2.54	0.65	0.20-1.68
17	ORT	9	9.89	0.91	0.42-1.73	0.87	0.46-1.49	3	7.17	0.42	0.09-1.22	0.52	0.20-1.12
18	PIG	2	1.06	1.88	0.23-6.80	1.08	0.42-2.61	1	0.91	1.10	0.03-6.12	0.82	0.25-2.33
19	POR	9	6.74	1.34	0.61-2.53	1.29	0.67-2.25	9	5.90	1.53	0.70-2.89	1.40	0.70-2.49
20	RIC	8	4.91	1.63	0.70-3.21	1.34	0.70-2.37	7	3.95	1.77	0.71-3.65	1.38	0.66-2.63
21	RIO	7	3.77	1.86	0.75-3.82	1.48	0.74-2.72	4	2.90	1.38	0.38-3.54	1.14	0.47-2.43
22	ROC	2	1.93	1.03	0.13-3.74	0.88	0.35-1.98	0	1.37	0.00	0.00-2.70	0.51	0.14-1.45
23	SAN	14	10.75	1.30	0.71-2.18	1.18	0.71-1.88	11	8.34	1.32	0.66-2.36	1.15	0.63-1.94
24	SAR	27	28.92	0.93	0.62-1.36	0.92	0.64-1.29	22	24.09	0.91	0.57-1.38	0.88	0.59-1.29
25	SES	3	3.58	0.84	0.17-2.45	0.80	0.33-1.69	1	2.80	0.36	0.01-1.99	0.54	0.17-1.37
26	VER	2	2.21	0.90	0.11-3.26	0.95	0.39-2.07	0	1.86	0.00	0.00-1.98	0.56	0.17-1.47
27	VEZ	9	10.68	0.84	0.39-1.60	0.86	0.48-1.42	5	8.43	0.59	0.19-1.38	0.65	0.31-1.22
28	ZIG	1	1.34	0.75	0.02-4.15	0.77	0.26-2.00	1	0.88	1.13	0.03-6.30	0.71	0.18-2.20
29	SP1	25	16.64	1.50	0.97-2.22	1.44	0.96-2.06	15	15.07	1.00	0.56-1.64	0.99	0.59-1.54
30	SP2	27	26.63	1.01	0.67-1.48	1.02	0.70-1.43	28	23.61	1.19	0.79-1.71	1.16	0.79-1.63
31	SP3	37	42.37	0.87	0.61-1.20	0.88	0.64-1.18	60	42.65	1.41	1.07-1.81	1.37	1.06-1.75
32	SP4	38	40.82	0.93	0.66-1.28	0.93	0.67-1.24	35	34.78	1.01	0.70-1.40	0.99	0.70-1.34
33	SP5	28	24.37	1.15	0.76-1.66	1.11	0.77-1.56	20	21.77	0.92	0.56-1.42	0.89	0.57-1.32
-	ASL	332	332.00	1.00	-	0.92	0.72-1.15	284	284.00	1.00	-	0.81	0.60-1.05

TABELLA 36 – T. SEDI INCERTE & MALDEFINITE (ICD: 195, 199)

N	AREA	MASCHI						FEMMINE					
		O	A	SMR _{MLE}	LC 95%	SMR _{FBE}	LC 95%	O	A	SMR _{MLE}	LC 95%	SMR _{FBE}	LC 95%
1	AME	1	3.30	0.30	0.01-1.69	0.54	0.17-1.38	11	3.41	3.23	1.61-5.78	2.53	1.30-4.53
2	ARC	8	7.21	1.11	0.48-2.19	1.03	0.52-1.83	0	7.24	0.00	0.00-0.51	0.34	0.11-0.78
3	BEV	2	1.67	1.20	0.15-4.33	0.86	0.30-2.15	1	1.65	0.60	0.02-3.37	0.69	0.23-1.81
4	BOL	4	4.86	0.82	0.22-2.11	0.83	0.35-1.71	5	4.39	1.14	0.37-2.66	1.02	0.45-2.04
5	BON	1	0.95	1.05	0.03-5.85	0.74	0.18-2.43	1	1.04	0.96	0.02-5.34	0.79	0.21-2.50
6	BOR	2	1.04	1.93	0.23-6.96	0.94	0.30-2.63	0	0.97	0.00	0.00-3.78	0.58	0.17-1.72
7	BRU	1	0.93	1.07	0.03-5.98	0.76	0.21-2.36	1	0.88	1.13	0.03-6.31	0.76	0.21-2.35
8	CAL	0	1.15	0.00	0.00-3.22	0.57	0.15-1.77	1	1.25	0.80	0.02-4.47	0.75	0.22-2.18
9	CAR	0	0.54	0.00	0.00-6.84	0.60	0.15-2.02	0	0.64	0.00	0.00-5.81	0.63	0.16-2.00
10	CAS	4	5.75	0.70	0.19-1.78	0.71	0.29-1.48	6	5.61	1.07	0.39-2.33	1.02	0.47-1.97
11	DEI	2	1.29	1.54	0.19-5.58	0.96	0.26-2.80	2	1.24	1.62	0.20-5.83	1.00	0.29-2.90
12	FOL	6	3.51	1.71	0.63-3.72	1.29	0.59-2.56	3	3.35	0.89	0.18-2.61	0.85	0.35-1.82
13	FRA	1	0.73	1.36	0.03-7.59	0.79	0.21-2.63	1	0.83	1.21	0.03-6.72	0.84	0.24-2.56
14	LER	11	9.28	1.19	0.59-2.12	1.09	0.59-1.83	10	10.89	0.92	0.44-1.69	0.90	0.50-1.53
15	LEV	1	4.85	0.21	0.01-1.15	0.43	0.14-1.02	4	4.86	0.82	0.22-5.01	0.76	0.32-1.59
16	MON	0	1.37	0.00	0.00-2.68	0.47	0.11-1.45	2	1.42	1.41	0.17-5.09	0.92	0.29-2.51
17	ORT	4	5.37	0.75	0.20-1.91	0.74	0.29-1.55	6	4.86	1.24	0.45-2.69	1.13	0.51-2.18
18	PIG	0	0.54	0.00	0.00-6.82	0.58	0.15-1.87	0	0.56	0.00	0.00-6.62	0.64	0.17-2.00
19	POR	0	3.42	0.00	0.00-1.08	0.36	0.07-1.10	3	3.62	0.83	0.17-2.42	0.76	0.26-1.84
20	RIC	1	2.52	0.40	0.01-2.21	0.64	0.22-1.58	3	2.49	1.20	0.25-3.51	0.95	0.37-2.19
21	RIO	2	1.81	1.10	0.13-3.98	0.90	0.31-2.28	1	1.87	0.54	0.01-2.99	0.69	0.22-1.80
22	ROC	1	0.91	1.10	0.03-6.10	0.78	0.22-2.30	1	0.82	1.22	0.03-6.77	0.79	0.23-2.38
23	SAN	8	5.66	1.41	0.61-2.78	1.23	0.61-2.25	7	5.40	1.30	0.52-2.67	1.15	0.56-2.13
24	SAR	13	14.75	0.88	0.47-1.51	0.86	0.50-1.37	16	15.36	1.04	0.60-1.69	1.02	0.62-1.57
25	SES	1	1.66	0.60	0.02-3.35	0.64	0.19-1.80	1	1.65	0.61	0.02-3.37	0.65	0.19-1.80
26	VER	0	1.08	0.00	0.00-3.42	0.56	0.15-1.64	0	1.15	0.00	0.00-3.20	0.59	0.17-1.67
27	VEZ	6	5.53	1.09	0.40-2.36	1.00	0.48-1.89	6	5.45	1.10	0.40-2.39	0.99	0.48-1.87
28	ZIG	0	0.61	0.00	0.00-6.04	0.59	0.14-2.03	0	0.55	0.00	0.00-6.68	0.60	0.14-2.12
29	SP1	16	8.32	1.92	1.10-3.12	1.67	0.98-2.65	6	9.62	0.62	0.23-1.36	0.65	0.31-1.22
30	SP2	15	13.28	1.13	0.63-1.86	1.07	0.64-1.69	20	15.00	1.33	0.81-2.06	1.24	0.79-1.84
31	SP3	26	20.81	1.25	0.82-1.83	1.19	0.80-1.70	32	26.48	1.21	0.83-1.71	1.17	0.82-1.62
32	SP4	17	20.76	0.82	0.48-1.31	0.82	0.51-1.24	20	22.50	0.89	0.54-1.37	0.88	0.56-1.31
33	SP5	14	12.53	1.12	0.61-1.87	1.06	0.63-1.68	11	13.93	0.79	0.39-1.41	0.78	0.44-1.29
-	ASL	168	168.00	1.00	-	0.77	0.55-1.04	181	181.00	1.00	-	0.82	0.59-1.11

TABELLA 37 – LINFOMA NON-HODGKIN (ICD: 200, 202)

N	AREA	MASCHI						FEMMINE					
		O	A	SMR _{MLE}	LC 95%	SMR _{FBE}	LC 95%	O	A	SMR _{MLE}	LC 95%	SMR _{FBE}	LC 95%
1	AME	0	0.48	0.00	0.00-7.74	0.41	0.04-2.19	0	0.46	0.00	0.00-8.05	0.57	0.06-2.78
2	ARC	1	1.07	0.94	0.02-5.21	0.62	0.12-2.29	0	0.98	0.00	0.00-3.76	0.49	0.07-1.91
3	BEV	0	0.25	0.00	0.00-15.00	0.63	0.09-2.96	0	0.23	0.00	0.00-16.00	0.66	0.09-3.27
4	BOL	0	0.74	0.00	0.00-4.96	0.41	0.05-1.85	1	0.64	1.56	0.04-8.70	0.92	0.18-3.5
5	BON	0	0.12	0.00	0.00-30.00	0.65	0.06-4.78	0	0.13	0.00	0.00-29.00	0.59	0.05-4.2
6	BOR	0	0.13	0.00	0.00-29.00	0.73	0.10-3.91	0	0.12	0.00	0.00-31.00	0.64	0.08-3.59
7	BRU	0	0.13	0.00	0.00-28.00	0.81	0.09-4.75	0	0.12	0.00	0.00-31.00	0.61	0.06-3.78
8	CAL	0	0.15	0.00	0.00-25.00	0.63	0.07-3.66	0	0.15	0.00	0.00-24.00	0.66	0.08-3.67
9	CAR	0	0.07	0.00	0.00-55.00	0.74	0.08-4.42	0	0.08	0.00	0.00-48.00	0.61	0.06-3.98
10	CAS	1	0.85	1.18	0.03-6.59	0.63	0.10-2.72	1	0.78	1.28	0.03-7.15	0.84	0.14-3.35
11	DEI	0	0.18	0.00	0.00-21.00	0.64	0.05-4.37	0	0.16	0.00	0.00-23.00	0.57	0.04-4.13
12	FOL	0	0.56	0.00	0.00-6.64	0.52	0.08-2.14	2	0.50	4.02	0.49-15.00	1.55	0.37-5.61
13	FRA	0	0.10	0.00	0.00-38.00	0.67	0.07-4.40	0	0.10	0.00	0.00-36.00	0.6	0.05-3.95
14	LER	1	1.29	0.78	0.02-4.32	0.58	0.12-2.03	2	1.38	1.45	0.18-5.25	0.99	0.25-2.94
15	LEV	1	0.66	1.51	0.04-8.39	0.88	0.16-3.50	0	0.64	0.00	0.00-5.80	0.54	0.06-2.40
16	MON	0	0.19	0.00	0.00-19.00	0.65	0.07-3.65	2	0.19	10.76	1.30-39.00	2.37	0.42-11.26
17	ORT	0	0.84	0.00	0.00-4.42	0.36	0.04-1.80	0	0.73	0.00	0.00-5.03	0.5	0.06-2.32
18	PIG	0	0.07	0.00	0.00-50.00	0.70	0.09-4.11	0	0.08	0.00	0.00-49.00	0.75	0.09-4.42
19	POR	1	0.48	2.07	0.05-12.00	1.35	0.20-5.83	1	0.47	2.14	0.05-12.00	1.33	0.19-5.80
20	RIC	0	0.37	0.00	0.00-9.99	0.65	0.10-2.79	0	0.34	0.00	0.00-11.00	0.69	0.10-2.97
21	RIO	0	0.24	0.00	0.00-15.00	0.78	0.10-3.71	1	0.23	4.28	0.11-24.00	1.37	0.25-6.50
22	ROC	0	0.11	0.00	0.00-33.00	0.74	0.09-4.33	0	0.10	0.00	0.00-38.00	0.64	0.07-3.82
23	SAN	0	0.84	0.00	0.00-4.37	0.38	0.05-1.71	0	0.77	0.00	0.00-4.80	0.51	0.07-2.12
24	SAR	1	2.14	0.47	0.01-2.60	0.46	0.10-1.49	4	2.07	1.93	0.53-4.94	1.32	0.44-3.19
25	SES	1	0.21	4.80	0.12-27.00	1.35	0.21-6.85	0	0.20	0.00	0.00-18.00	0.58	0.06-3.45
26	VER	0	0.15	0.00	0.00-25.00	0.68	0.09-3.49	0	0.14	0.00	0.00-26.00	0.78	0.10-4.16
27	VEZ	0	0.80	0.00	0.00-4.60	0.45	0.07-1.75	0	0.75	0.00	0.00-4.94	0.54	0.08-2.05
28	ZIG	1	0.07	13.38	0.34-75.00	1.68	0.24-11.52	0	0.07	0.00	0.00-54.00	0.62	0.05-4.40
29	SP1	2	1.19	1.68	0.20-6.05	1.29	0.31-3.79	2	1.26	1.59	0.19-5.73	1.22	0.30-3.53
30	SP2	6	1.87	3.21	1.18-6.98	2.28	0.90-4.92	2	1.96	1.02	0.12-3.69	0.9	0.25-2.45
31	SP3	3	2.91	1.03	0.21-3.01	0.87	0.28-2.10	2	3.40	0.59	0.07-2.12	0.63	0.18-1.59
32	SP4	4	2.95	1.36	0.37-3.48	1.04	0.36-2.42	2	2.94	0.68	0.08-2.46	0.66	0.18-1.77
33	SP5	1	1.79	0.56	0.01-3.12	0.55	0.12-1.76	2	1.85	1.08	0.13-3.91	0.85	0.23-2.36
-	ASL	24	24.00	1.00	-	0.69	0.32-1.25	24	24.00	1.00	-	0.76	0.33-1.33

TABELLA 38 – LINFOMA DI HODGKIN (ICD: 201)

N	AREA	MASCHI						FEMMINE					
		O	A	SMR _{MLE}	LC 95%	SMR _{FBE}	LC 95%	O	A	SMR _{MLE}	LC 95%	SMR _{FBE}	LC 95%
1	AME	1	1.83	0.55	0.01-3.05	0.70	0.18-2.04	2	2.34	0.85	0.10-3.08	0.86	0.28-2.14
2	ARC	8	3.96	2.02	0.87-3.98	1.65	0.79-3.09	6	4.95	1.21	0.45-2.64	1.07	0.50-2.06
3	BEV	3	0.92	3.27	0.68-9.57	1.56	0.52-4.33	1	1.14	0.88	0.02-4.90	0.80	0.26-2.17
4	BOL	3	2.58	1.16	0.24-3.40	1.07	0.39-2.45	2	2.91	0.69	0.08-2.48	0.75	0.27-1.79
5	BON	0	0.59	0.00	0.00-6.30	0.54	0.09-2.19	0	0.73	0.00	0.00-5.05	0.56	0.12-2.04
6	BOR	3	0.66	4.54	0.94-13.00	1.61	0.50-4.93	1	0.68	1.47	0.04-8.21	0.83	0.25-2.53
7	BRU	0	0.54	0.00	0.00-6.83	0.62	0.13-2.29	1	0.60	1.66	0.04-9.26	0.87	0.23-2.81
8	CAL	2	0.74	2.69	0.33-9.70	1.38	0.39-4.22	1	0.87	1.14	0.03-6.37	0.85	0.24-2.63
9	CAR	0	0.35	0.00	0.00-11.00	0.61	0.12-2.37	0	0.45	0.00	0.00-8.19	0.64	0.16-2.16
10	CAS	3	3.18	0.94	0.19-2.75	0.92	0.32-2.14	5	3.81	1.31	0.43-3.06	1.12	0.46-2.33
11	DEI	0	0.75	0.00	0.00-4.95	0.49	0.08-2.01	1	0.87	1.15	0.03-6.43	0.79	0.18-2.69
12	FOL	2	1.86	1.08	0.13-3.88	0.96	0.33-2.43	2	2.27	0.88	0.11-3.18	0.84	0.31-1.96
13	FRA	0	0.44	0.00	0.00-8.35	0.56	0.10-2.22	1	0.59	1.71	0.04-9.50	0.82	0.21-2.84
14	LER	4	5.50	0.73	0.20-1.86	0.77	0.32-1.59	8	7.58	1.06	0.46-2.08	0.99	0.50-1.76
15	LEV	3	2.83	1.06	0.22-3.09	0.85	0.29-2.06	2	3.38	0.59	0.07-2.14	0.64	0.22-1.50
16	MON	1	0.80	1.24	0.03-6.92	0.86	0.21-2.87	0	1.00	0.00	0.00-3.68	0.57	0.14-1.79
17	ORT	4	2.82	1.42	0.39-3.64	1.19	0.44-2.66	2	3.25	0.62	0.07-2.22	0.72	0.24-1.74
18	PIG	0	0.31	0.00	0.00-12.00	0.72	0.16-2.71	0	0.39	0.00	0.00-9.51	0.67	0.17-2.20
19	POR	5	1.96	2.55	0.83-5.95	1.90	0.68-4.27	5	2.50	2.00	0.65-4.67	1.46	0.54-3.26
20	RIC	1	1.43	0.70	0.02-3.90	0.78	0.23-2.12	2	1.71	1.17	0.14-4.22	0.93	0.33-2.27
21	RIO	0	1.09	0.00	0.00-3.37	0.59	0.14-1.86	1	1.33	0.75	0.02-4.20	0.76	0.24-2.11
22	ROC	0	0.58	0.00	0.00-6.32	0.67	0.15-2.33	0	0.58	0.00	0.00-6.31	0.67	0.18-2.13
23	SAN	6	3.10	1.94	0.71-4.21	1.57	0.68-3.14	2	3.65	0.55	0.07-1.98	0.67	0.25-1.55
24	SAR	6	8.38	0.72	0.26-1.56	0.76	0.37-1.42	11	10.52	1.05	0.52-1.87	0.99	0.56-1.64
25	SES	0	1.06	0.00	0.00-3.48	0.53	0.11-1.82	0	1.18	0.00	0.00-3.13	0.56	0.14-1.74
26	VER	0	0.64	0.00	0.00-5.76	0.66	0.15-2.25	2	0.82	2.43	0.29-8.76	1.10	0.35-3.13
27	VEZ	5	3.09	1.62	0.52-3.77	1.31	0.57-2.72	5	3.70	1.35	0.44-3.15	1.12	0.51-2.25
28	ZIG	0	0.40	0.00	0.00-9.30	0.62	0.11-2.52	1	0.40	2.52	0.06-14.00	0.94	0.24-3.48
29	SP1	2	4.80	0.42	0.05-1.51	0.58	0.20-1.35	1	6.73	0.15	0.00-0.83	0.40	0.14-0.93
30	SP2	10	7.69	1.30	0.62-2.39	1.16	0.60-2.01	11	10.47	1.05	0.52-1.88	0.98	0.54-1.62
31	SP3	7	12.30	0.57	0.23-1.17	0.62	0.31-1.11	20	18.41	1.09	0.66-1.68	1.05	0.67-1.55
32	SP4	11	11.79	0.93	0.47-1.67	0.92	0.50-1.52	22	15.60	1.41	0.88-2.13	1.33	0.86-1.96
33	SP5	6	7.03	0.85	0.31-1.86	0.86	0.40-1.62	7	9.57	0.73	0.29-1.51	0.77	0.39-1.37
-	ASL	96	96.00	1.00	-	0.84	0.56-1.20	125	125.00	1.00	-	0.81	0.57-1.12

TABELLA 39 – MIELOMA MULTIPLO (ICD: 203)

N	AREA	MASCHI						FEMMINE					
		O	A	SMR _{MLE}	LC 95%	SMR _{FBE}	LC 95%	O	A	SMR _{MLE}	LC 95%	SMR _{FBE}	LC 95%
1	AME	8	5.22	1.53	0.66-3.02	1.32	0.66-2.37	3	4.85	0.62	0.13-1.81	0.69	0.28-1.47
2	ARC	8	11.48	0.70	0.30-1.37	0.75	0.41-1.27	9	10.33	0.87	0.40-1.65	0.86	0.47-1.46
3	BEV	3	2.63	1.14	0.23-3.33	1.02	0.45-2.15	1	2.37	0.42	0.01-2.35	0.77	0.30-1.71
4	BOL	10	7.69	1.30	0.62-2.39	1.20	0.66-2.01	8	6.24	1.28	0.55-2.53	1.15	0.60-2.05
5	BON	1	1.65	0.61	0.02-3.37	0.75	0.24-1.98	0	1.54	0.00	0.00-2.39	0.51	0.14-1.50
6	BOR	3	1.90	1.58	0.33-4.61	1.14	0.49-2.52	1	1.43	0.70	0.02-3.90	0.78	0.28-1.88
7	BRU	4	1.57	2.54	0.69-6.51	1.50	0.62-3.42	1	1.29	0.78	0.02-4.33	0.77	0.25-1.99
8	CAL	3	2.14	1.41	0.29-4.11	1.13	0.47-2.52	3	1.86	1.61	0.33-4.71	1.15	0.45-2.65
9	CAR	0	0.97	0.00	0.00-3.78	0.73	0.25-1.90	0	0.93	0.00	0.00-3.95	0.60	0.19-1.66
10	CAS	7	9.25	0.76	0.30-1.56	0.79	0.40-1.42	6	7.93	0.76	0.28-1.65	0.75	0.35-1.40
11	DEI	2	2.07	0.96	0.12-3.48	0.86	0.30-2.14	1	1.73	0.58	0.01-3.22	0.63	0.17-1.72
12	FOL	7	5.51	1.27	0.51-2.62	1.13	0.58-2.02	5	4.72	1.06	0.34-2.47	1.01	0.48-1.91
13	FRA	1	1.21	0.83	0.02-4.61	0.82	0.28-2.14	0	1.21	0.00	0.00-3.06	0.54	0.16-1.54
14	LER	17	15.59	1.09	0.64-1.75	1.05	0.65-1.59	15	15.77	0.95	0.53-1.57	0.92	0.56-1.42
15	LEV	6	8.08	0.74	0.27-1.62	0.78	0.39-1.41	7	6.92	1.01	0.41-2.08	0.89	0.45-1.64
16	MON	1	2.25	0.44	0.01-2.47	0.73	0.27-1.73	3	1.99	1.51	0.31-4.40	1.14	0.44-2.57
17	ORT	10	8.34	1.20	0.58-2.21	1.10	0.59-1.90	5	6.82	0.73	0.24-1.71	0.73	0.33-1.43
18	PIG	2	0.89	2.25	0.27-8.13	1.16	0.44-2.92	2	0.82	2.43	0.29-8.76	1.19	0.44-3.08
19	POR	4	5.59	0.72	0.19-1.83	0.77	0.31-1.58	4	5.35	0.75	0.20-1.92	0.76	0.30-1.60
20	RIC	1	4.14	0.24	0.01-1.35	0.64	0.26-1.34	5	3.62	1.38	0.45-3.22	1.18	0.56-2.29
21	RIO	4	3.02	1.32	0.36-3.39	1.11	0.48-2.26	4	2.61	1.53	0.42-3.93	1.22	0.53-2.55
22	ROC	1	1.64	0.61	0.02-3.41	0.90	0.34-2.09	1	1.21	0.82	0.02-4.59	0.82	0.29-2.11
23	SAN	11	9.09	1.21	0.60-2.17	1.13	0.65-1.87	5	7.77	0.64	0.21-1.50	0.72	0.34-1.34
24	SAR	20	24.30	0.82	0.50-1.27	0.84	0.55-1.22	17	22.16	0.77	0.45-1.23	0.77	0.49-1.17
25	SES	2	2.95	0.68	0.08-2.45	0.84	0.34-1.87	2	2.47	0.81	0.10-2.92	0.75	0.27-1.77
26	VER	2	1.78	1.13	0.14-4.07	0.98	0.40-2.21	4	1.66	2.41	0.66-6.17	1.48	0.62-3.28
27	VEZ	11	8.98	1.23	0.61-2.19	1.13	0.64-1.84	11	7.79	1.41	0.70-2.53	1.24	0.70-2.05
28	ZIG	2	1.10	1.82	0.22-6.56	1.22	0.44-3.04	0	0.79	0.00	0.00-4.67	0.65	0.19-1.93
29	SP1	16	13.75	1.16	0.67-1.89	1.11	0.68-1.71	11	13.67	0.81	0.40-1.44	0.82	0.46-1.34
30	SP2	26	21.94	1.19	0.77-1.74	1.15	0.77-1.62	21	21.36	0.98	0.61-1.50	0.98	0.64-1.43
31	SP3	40	35.44	1.13	0.81-1.54	1.11	0.81-1.47	44	38.40	1.15	0.83-1.54	1.13	0.84-1.49
32	SP4	29	33.46	0.87	0.58-1.24	0.87	0.60-1.20	42	31.58	1.33	0.96-1.80	1.29	0.95-1.71
33	SP5	14	20.36	0.69	0.38-1.15	0.72	0.44-1.12	18	19.82	0.91	0.54-1.44	0.90	0.58-1.35
-	ASL	276	276.00	1.00	-	0.95	0.75-1.21	259	259.00	1.00	-	0.86	0.66-1.11

TABELLA 40 – LEUCEMIE (ICD: 204-208)

N	AREA	MASCHI						FEMMINE					
		O	A	SMR _{MLE}	LC 95%	SMR _{FBE}	LC 95%	O	A	SMR _{MLE}	LC 95%	SMR _{FBE}	LC 95%
1	AME	10	10.83	0.92	0.44-1.70	0.92	0.50-1.51	16	11.06	1.45	0.83-2.35	1.32	0.80-2.06
2	ARC	25	23.72	1.05	0.68-1.56	1.03	0.70-1.46	15	23.50	0.64	0.36-1.05	0.69	0.43-1.04
3	BEV	8	5.46	1.46	0.63-2.88	1.20	0.64-2.12	3	5.39	0.56	0.11-1.63	0.72	0.35-1.39
4	BOL	17	15.87	1.07	0.62-1.71	1.05	0.66-1.58	16	14.18	1.13	0.64-1.83	1.08	0.67-1.66
5	BON	2	3.31	0.60	0.07-2.18	0.68	0.25-1.55	1	3.44	0.29	0.01-1.62	0.54	0.19-1.28
6	BOR	8	3.73	2.15	0.93-4.23	1.47	0.75-2.75	2	3.20	0.62	0.08-2.26	0.72	0.31-1.49
7	BRU	5	3.18	1.58	0.51-3.67	1.20	0.56-2.37	3	2.89	1.04	0.21-3.03	0.83	0.35-1.84
8	CAL	5	4.18	1.20	0.39-2.79	1.07	0.50-2.07	5	4.14	1.21	0.39-2.82	1.03	0.47-1.99
9	CAR	0	1.93	0.00	0.00-1.91	0.61	0.23-1.44	0	2.09	0.00	0.00-1.76	0.55	0.20-1.29
10	CAS	15	19.03	0.79	0.44-1.30	0.80	0.49-1.22	18	18.13	0.99	0.59-1.57	0.97	0.62-1.46
11	DEI	4	4.29	0.93	0.25-2.39	0.84	0.35-1.74	4	4.00	1.00	0.27-2.56	0.83	0.35-1.73
12	FOL	15	11.43	1.31	0.73-2.16	1.20	0.74-1.86	12	10.85	1.11	0.57-1.93	1.06	0.62-1.68
13	FRA	2	2.48	0.81	0.10-2.91	0.77	0.30-1.75	2	2.72	0.73	0.09-2.65	0.70	0.28-1.59
14	LER	33	31.65	1.04	0.72-1.46	1.02	0.72-1.39	35	35.62	0.98	0.68-1.37	0.97	0.69-1.31
15	LEV	11	16.42	0.67	0.33-1.20	0.69	0.40-1.12	13	15.79	0.82	0.44-1.41	0.80	0.48-1.26
16	MON	2	4.62	0.43	0.05-1.56	0.62	0.26-1.31	7	4.60	1.52	0.61-3.14	1.21	0.61-2.25
17	ORT	18	17.35	1.04	0.61-1.64	1.00	0.62-1.50	13	15.66	0.83	0.44-1.42	0.84	0.49-1.33
18	PIG	2	1.81	1.10	0.13-3.99	0.91	0.37-2.01	2	1.85	1.08	0.13-3.91	0.92	0.38-2.00
19	POR	10	11.45	0.87	0.42-1.61	0.88	0.48-1.49	13	11.93	1.09	0.58-1.86	1.03	0.58-1.67
20	RIC	3	8.45	0.36	0.07-1.04	0.59	0.28-1.09	10	8.17	1.22	0.59-2.25	1.12	0.64-1.86
21	RIO	6	6.18	0.97	0.36-2.11	0.93	0.47-1.69	7	6.03	1.16	0.47-2.39	1.07	0.55-1.87
22	ROC	2	3.24	0.62	0.07-2.23	0.81	0.35-1.69	2	2.72	0.74	0.09-2.66	0.77	0.33-1.66
23	SAN	25	18.70	1.34	0.87-1.97	1.28	0.86-1.81	14	17.59	0.80	0.44-1.34	0.82	0.50-1.26
24	SAR	40	49.58	0.81	0.58-1.10	0.82	0.60-1.08	48	50.11	0.96	0.71-1.27	0.95	0.72-1.23
25	SES	4	5.88	0.68	0.19-1.74	0.77	0.36-1.49	3	5.51	0.55	0.11-1.59	0.63	0.28-1.26
26	VER	2	3.64	0.55	0.07-1.98	0.72	0.31-1.51	6	3.77	1.59	0.58-3.46	1.23	0.61-2.33
27	VEZ	22	18.40	1.20	0.75-1.81	1.15	0.76-1.64	22	17.69	1.24	0.78-1.88	1.17	0.78-1.69
28	ZIG	3	2.18	1.37	0.28-4.02	1.08	0.44-2.36	1	1.81	0.55	0.01-3.08	0.69	0.25-1.68
29	SP1	36	28.07	1.28	0.90-1.78	1.24	0.89-1.68	20	31.28	0.64	0.39-0.99	0.67	0.44-0.98
30	SP2	57	44.78	1.27	0.96-1.65	1.24	0.95-1.59	54	48.79	1.11	0.83-1.44	1.09	0.83-1.40
31	SP3	76	71.47	1.06	0.84-1.33	1.05	0.84-1.30	98	86.69	1.13	0.92-1.38	1.12	0.92-1.35
32	SP4	61	68.98	0.88	0.68-1.14	0.89	0.69-1.12	86	72.62	1.18	0.95-1.46	1.17	0.95-1.43
33	SP5	35	41.71	0.84	0.58-1.17	0.85	0.61-1.14	38	45.16	0.84	0.60-1.15	0.85	0.62-1.13
-	ASL			1.00	-	0.92	0.74-1.12			1.00	-	0.88	0.71-1.07

TABELLA 41 – SISTEMA EMOLINFOPOIETICO (ICD: 200-208)

N	AREA	MASCHI						FEMMINE					
		O	A	SMR _{MLE}	LC 95%	SMR _{FBE}	LC 95%	O	A	SMR _{MLE}	LC 95%	SMR _{FBE}	LC 95%
1	AME	9	9.00	1.00	0.46-1.90	0.96	0.52-1.67	14	8.72	1.61	0.88-2.69	1.43	0.84-2.30
2	ARC	17	19.76	0.86	0.50-1.38	0.86	0.55-1.29	9	18.55	0.49	0.22-0.92	0.58	0.33-0.94
3	BEV	5	4.55	1.10	0.36-2.57	0.98	0.49-1.84	2	4.25	0.47	0.06-1.70	0.70	0.31-1.40
4	BOL	14	13.30	1.05	0.58-1.77	1.03	0.62-1.60	14	11.27	1.24	0.68-2.08	1.17	0.69-1.83
5	BON	2	2.73	0.73	0.09-2.65	0.75	0.27-1.72	1	2.71	0.37	0.01-2.05	0.58	0.20-1.44
6	BOR	5	3.07	1.63	0.53-3.81	1.17	0.55-2.33	1	2.52	0.40	0.01-2.21	0.65	0.26-1.46
7	BRU	5	2.64	1.90	0.62-4.43	1.34	0.61-2.75	2	2.29	0.87	0.1-3.15	0.76	0.29-1.74
8	CAL	3	3.43	0.87	0.18-2.56	0.90	0.39-1.88	4	3.26	1.23	0.33-3.14	1.01	0.45-2.10
9	CAR	0	1.58	0.00	0.00-2.33	0.65	0.23-1.57	0	1.64	0.00	0.00-2.24	0.56	0.20-1.39
10	CAS	12	15.85	0.76	0.39-1.32	0.77	0.45-1.25	13	14.32	0.91	0.48-1.55	0.90	0.53-1.42
11	DEI	4	3.55	1.13	0.31-2.89	0.94	0.39-2.00	3	3.13	0.96	0.20-2.80	0.78	0.30-1.76
12	FOL	13	9.57	1.36	0.72-2.32	1.22	0.72-1.94	10	8.57	1.17	0.56-2.15	1.09	0.61-1.80
13	FRA	2	2.04	0.98	0.12-3.54	0.84	0.32-1.94	1	2.14	0.47	0.01-2.61	0.63	0.23-1.54
14	LER	29	26.15	1.11	0.74-1.59	1.08	0.74-1.50	27	28.04	0.96	0.63-1.40	0.95	0.65-1.34
15	LEV	8	13.58	0.59	0.25-1.16	0.64	0.35-1.08	11	12.41	0.89	0.44-1.59	0.84	0.48-1.37
16	MON	1	3.82	0.26	0.01-1.46	0.57	0.22-1.25	7	3.60	1.95	0.78-4.01	1.42	0.69-2.69
17	ORT	14	14.54	0.96	0.53-1.62	0.93	0.56-1.48	11	12.41	0.89	0.44-1.59	0.88	0.49-1.45
18	PIG	2	1.50	1.33	0.16-4.81	0.95	0.38-2.19	2	1.46	1.37	0.17-4.96	0.99	0.40-2.27
19	POR	5	9.49	0.53	0.17-1.23	0.62	0.28-1.18	8	9.43	0.85	0.37-1.67	0.83	0.42-1.48
20	RIC	2	7.02	0.29	0.03-1.03	0.57	0.26-1.11	8	6.46	1.24	0.54-2.44	1.12	0.60-1.93
21	RIO	6	5.08	1.18	0.43-2.57	1.06	0.52-1.97	6	4.71	1.27	0.47-2.77	1.12	0.55-2.06
22	ROC	2	2.66	0.75	0.09-2.71	0.87	0.36-1.87	2	2.13	0.94	0.11-3.39	0.82	0.33-1.84
23	SAN	19	15.60	1.22	0.73-1.90	1.16	0.74-1.74	12	13.94	0.86	0.44-1.50	0.88	0.51-1.39
24	SAR	34	41.20	0.83	0.57-1.15	0.83	0.59-1.12	37	39.59	0.93	0.66-1.29	0.93	0.68-1.25
25	SES	4	4.82	0.83	0.23-2.12	0.86	0.39-1.70	3	4.33	0.69	0.14-2.03	0.68	0.29-1.43
26	VER	2	3.00	0.67	0.08-2.41	0.77	0.33-1.66	4	2.95	1.36	0.37-3.47	1.11	0.51-2.25
27	VEZ	17	15.31	1.11	0.65-1.78	1.06	0.67-1.59	17	13.99	1.22	0.71-1.95	1.14	0.72-1.72
28	ZIG	3	1.79	1.68	0.35-4.91	1.20	0.48-2.70	0	1.41	0.00	0.00-2.61	0.57	0.18-1.51
29	SP1	34	23.27	1.46	1.01-2.04	1.39	0.98-1.90	19	24.55	0.77	0.47-1.21	0.79	0.51-1.17
30	SP2	47	37.09	1.27	0.93-1.69	1.24	0.92-1.61	43	38.32	1.12	0.81-1.51	1.10	0.81-1.45
31	SP3	69	59.17	1.17	0.91-1.48	1.15	0.90-1.44	78	68.28	1.14	0.90-1.43	1.13	0.90-1.40
32	SP4	50	57.17	0.88	0.65-1.15	0.88	0.66-1.13	64	57.01	1.12	0.86-1.43	1.11	0.87-1.39
33	SP5	29	34.68	0.84	0.56-1.20	0.84	0.59-1.17	31	35.59	0.87	0.59-1.24	0.87	0.61-1.19
-	ASL					0.91	0.73-1.12					0.88	0.69-1.08

TABELLA 42 – SISTEMA EMOLINFOPOIETICO (ICD: 200-208) ECCETTO MIELOMA MULTIPLO (ICD: 203)

N	AREA	MASCHI						FEMMINE					
		O	A	SMR _{MLE}	LC 95%	SMR _{FBE}	LC 95%	O	A	SMR _{MLE}	LC 95%	SMR _{FBE}	LC 95%
1	AME	1	0.16	6.17	0.16-34.00	1.55	0.16-10.43	0	0.09	0.00	0.00-39.00	0.44	0.02-4.93
2	ARC	1	0.35	2.85	0.07-16.00	1.09	0.15-5.50	0	0.20	0.00	0.00-18.00	0.43	0.02-3.38
3	BEV	0	0.08	0.00	0.00-46.00	0.59	0.04-4.22	0	0.05	0.00	0.00-78.00	0.58	0.02-5.56
4	BOL	0	0.23	0.00	0.00-16.00	0.46	0.03-3.32	1	0.12	8.39	0.21-47.00	1.41	0.14-11.66
5	BON	0	0.06	0.00	0.00-62.00	0.65	0.03-7.33	0	0.03	0.00	0.00-120.00	0.65	0.02-9.43
6	BOR	0	0.07	0.00	0.00-51.00	0.67	0.04-5.21	0	0.03	0.00	0.00-130.00	0.62	0.02-6.36
7	BRU	0	0.05	0.00	0.00-70.00	0.74	0.04-6.96	0	0.02	0.00	0.00-150.00	0.60	0.02-7.57
8	CAL	0	0.08	0.00	0.00-45.00	0.58	0.03-4.71	0	0.04	0.00	0.00-100.00	0.58	0.02-6.32
9	CAR	0	0.04	0.00	0.00-99.00	0.68	0.04-6.30	0	0.02	0.00	0.00-200.00	0.64	0.02-7.91
10	CAS	0	0.29	0.00	0.00-13.00	0.42	0.02-3.20	0	0.15	0.00	0.00-24.00	0.37	0.01-3.93
11	DEI	0	0.07	0.00	0.00-55.00	0.63	0.02-6.60	0	0.03	0.00	0.00-110.00	0.62	0.01-9.51
12	FOL	0	0.17	0.00	0.00-22.00	0.51	0.03-3.42	0	0.09	0.00	0.00-42.00	0.54	0.03-4.45
13	FRA	0	0.04	0.00	0.00-88.00	0.67	0.03-7.03	0	0.02	0.00	0.00-160.00	0.66	0.02-8.91
14	LER	1	0.53	1.90	0.05-11.00	1.02	0.15-4.56	1	0.31	3.26	0.08-18.00	0.94	0.10-5.72
15	LEV	1	0.27	3.69	0.09-21.00	1.19	0.14-6.71	1	0.13	7.46	0.19-42.00	1.48	0.14-10.66
16	MON	0	0.07	0.00	0.00-50.00	0.62	0.03-5.58	0	0.04	0.00	0.00-97.00	0.62	0.02-6.95
17	ORT	0	0.24	0.00	0.00-15.00	0.43	0.02-3.54	0	0.13	0.00	0.00-29.00	0.38	0.01-4.21
18	PIG	0	0.03	0.00	0.00-130.00	0.64	0.04-5.64	0	0.02	0.00	0.00-230.00	0.63	0.02-6.86
19	POR	0	0.18	0.00	0.00-20.00	0.41	0.01-4.33	0	0.11	0.00	0.00-34.00	0.42	0.01-5.88
20	RIC	0	0.14	0.00	0.00-27.00	0.54	0.04-3.71	0	0.07	0.00	0.00-52.00	0.56	0.03-4.71
21	RIO	0	0.10	0.00	0.00-35.00	0.54	0.03-4.25	0	0.05	0.00	0.00-74.00	0.55	0.02-5.63
22	ROC	0	0.06	0.00	0.00-57.00	0.68	0.04-5.93	0	0.02	0.00	0.00-150.00	0.60	0.02-7.01
23	SAN	0	0.28	0.00	0.00-13.00	0.47	0.03-3.09	0	0.15	0.00	0.00-25.00	0.47	0.02-4.12
24	SAR	0	0.80	0.00	0.00-4.63	0.43	0.03-2.03	0	0.43	0.00	0.00-8.60	0.37	0.02-2.44
25	SES	0	0.11	0.00	0.00-33.00	0.69	0.04-5.88	0	0.05	0.00	0.00-75.00	0.59	0.02-6.72
26	VER	0	0.06	0.00	0.00-62.00	0.58	0.03-4.67	0	0.03	0.00	0.00-120.00	0.58	0.02-6.09
27	VEZ	0	0.29	0.00	0.00-13.00	0.50	0.04-2.75	0	0.15	0.00	0.00-24.00	0.47	0.02-3.60
28	ZIG	1	0.04	23.65	0.60-130.00	2.05	0.19-22.15	0	0.01	0.00	0.00-250.00	0.61	0.02-9.04
29	SP1	0	0.45	0.00	0.00-8.20	0.42	0.02-2.74	0	0.26	0.00	0.00-14.00	0.44	0.01-3.65
30	SP2	2	0.72	2.78	0.34-10.00	1.32	0.25-4.87	1	0.41	2.44	0.06-14.00	1.00	0.11-5.22
31	SP3	0	1.20	0.00	0.00-3.06	0.36	0.03-1.66	1	0.74	1.35	0.03-7.51	0.76	0.10-3.40
32	SP4	1	1.07	0.93	0.02-5.18	0.69	0.10-2.68	0	0.61	0.00	0.00-6.03	0.36	0.02-2.29
33	SP5	1	0.65	1.55	0.04-8.61	0.91	0.14-3.76	0	0.38	0.00	0.00-9.63	0.39	0.02-2.76
-	ASL	9	9.00	1.00	-	0.63	0.18-1.46	34	34.00	1.00	-	0.55	0.11-1.62

TABELLA 43 – T. BENIGNI (ICD: 210-229)

N	AREA	MASCHI						FEMMINE					
		O	A	SMR _{MLE}	LC 95%	SMR _{FBE}	LC 95%	O	A	SMR _{MLE}	LC 95%	SMR _{FBE}	LC 95%
1	AME	2	2.56	0.78	0.09-2.82	0.76	0.25-1.96	2	1.78	1.12	0.14-4.06	0.97	0.28-2.57
2	ARC	6	5.58	1.08	0.39-2.34	0.97	0.45-1.84	3	3.80	0.79	0.16-2.31	0.78	0.29-1.76
3	BEV	1	1.27	0.78	0.02-4.37	0.95	0.32-2.46	0	0.87	0.00	0.00-4.22	0.66	0.16-2.05
4	BOL	4	3.65	1.10	0.30-2.81	0.98	0.40-2.05	1	2.21	0.45	0.01-2.52	0.62	0.17-1.70
5	BON	3	0.89	3.38	0.70-9.86	1.93	0.59-5.20	2	0.60	3.35	0.41-12.00	1.81	0.46-5.66
6	BOR	6	1.06	5.65	2.08-12.00	2.81	1.14-6.40	1	0.55	1.81	0.05-10.00	1.07	0.29-3.49
7	BRU	0	0.81	0.00	0.00-4.54	0.78	0.20-2.41	1	0.48	2.08	0.05-12.00	1.04	0.25-3.70
8	CAL	1	1.20	0.84	0.02-4.65	0.93	0.27-2.60	1	0.74	1.36	0.03-7.57	0.91	0.21-3.00
9	CAR	0	0.54	0.00	0.00-6.80	0.87	0.22-2.71	1	0.37	2.72	0.07-15.00	1.31	0.31-4.59
10	CAS	4	4.53	0.88	0.24-2.26	0.85	0.34-1.81	6	2.89	2.08	0.76-4.52	1.70	0.72-3.49
11	DEI	1	1.05	0.96	0.02-5.33	0.96	0.25-2.81	2	0.64	3.14	0.38-11.00	1.74	0.45-5.56
12	FOL	6	2.59	2.31	0.85-5.04	1.67	0.74-3.36	0	1.67	0.00	0.00-2.21	0.53	0.14-1.52
13	FRA	0	0.63	0.00	0.00-5.87	0.87	0.22-2.81	0	0.47	0.00	0.00-7.90	0.94	0.21-3.39
14	LER	8	8.04	1.00	0.43-1.96	0.92	0.47-1.66	4	6.02	0.66	0.18-1.70	0.70	0.29-1.43
15	LEV	4	4.16	0.96	0.26-2.46	1.00	0.43-2.04	4	2.58	1.55	0.42-3.96	1.30	0.51-2.89
16	MON	2	1.14	1.75	0.21-6.33	1.31	0.41-3.49	1	0.74	1.36	0.03-7.56	1.03	0.26-3.32
17	ORT	6	3.88	1.55	0.57-3.37	1.26	0.56-2.52	3	2.37	1.27	0.26-3.71	1.15	0.40-2.74
18	PIG	0	0.45	0.00	0.00-8.16	0.94	0.25-2.95	1	0.31	3.20	0.08-18.00	1.21	0.31-4.36
19	POR	3	2.82	1.07	0.22-3.11	0.99	0.33-2.34	2	2.04	0.98	0.12-3.55	0.73	0.18-2.15
20	RIC	2	2.07	0.97	0.12-3.48	0.98	0.36-2.32	3	1.35	2.22	0.46-6.49	1.30	0.44-3.35
21	RIO	1	1.58	0.63	0.02-3.52	0.88	0.27-2.27	0	0.99	0.00	0.00-3.73	0.55	0.12-1.82
22	ROC	0	0.91	0.00	0.00-4.04	0.77	0.21-2.29	0	0.48	0.00	0.00-7.74	0.71	0.15-2.55
23	SAN	1	4.44	0.23	0.01-1.26	0.48	0.16-1.15	2	2.81	0.71	0.09-2.58	0.75	0.24-1.85
24	SAR	8	12.24	0.65	0.28-1.29	0.68	0.36-1.19	12	8.21	1.46	0.76-2.55	1.33	0.73-2.21
25	SES	1	1.62	0.62	0.02-3.44	0.85	0.25-2.26	0	0.98	0.00	0.00-3.78	0.65	0.14-2.17
26	VER	3	0.92	3.26	0.67-9.52	1.73	0.61-4.47	0	0.64	0.00	0.00-5.76	0.69	0.16-2.33
27	VEZ	4	4.48	0.89	0.24-2.29	0.85	0.37-1.73	4	2.86	1.40	0.38-3.58	1.08	0.43-2.38
28	ZIG	1	0.62	1.62	0.04-9.05	1.09	0.29-3.46	0	0.30	0.00	0.00-12.00	0.75	0.14-3.10
29	SP1	6	6.95	0.86	0.32-1.88	0.88	0.41-1.67	0	5.17	0.00	0.00-0.71	0.30	0.07-0.83
30	SP2	17	11.14	1.53	0.89-2.44	1.42	0.87-2.18	13	8.06	1.61	0.86-2.76	1.40	0.79-2.32
31	SP3	20	18.38	1.09	0.66-1.68	1.06	0.68-1.57	13	14.84	0.88	0.47-1.50	0.86	0.49-1.38
32	SP4	11	16.67	0.66	0.33-1.18	0.68	0.38-1.11	12	11.73	1.02	0.53-1.79	0.97	0.54-1.61
33	SP5	7	10.13	0.69	0.28-1.42	0.71	0.35-1.27	3	7.45	0.40	0.08-1.18	0.51	0.20-1.08
-	ASL	139	139.00	1.00	-	0.98	0.70-1.30	272	272.00	1.00	-	0.89	0.59-1.25

TABELLA 44 – T. NON ALTRIMENTI SPECIFICATI (ICD: 239)

N	AREA	MASCHI						FEMMINE					
		O	A	SMR _{MLE}	LC 95%	SMR _{FBE}	LC 95%	O	A	SMR _{MLE}	LC 95%	SMR _{FBE}	LC 95%
1	AME	172	175.26	0.98	0.84-1.14	0.98	0.84-1.13	124	120.72	1.03	0.85-1.22	1.02	0.86-1.21
2	ARC	385	380.92	1.01	0.91-1.12	1.01	0.91-1.11	222	256.48	0.87	0.76-0.99	0.87	0.76-0.99
3	BEV	96	88.17	1.09	0.88-1.33	1.07	0.88-1.30	58	58.86	0.99	0.75-1.27	0.98	0.76-1.24
4	BOL	222	251.02	0.88	0.77-1.01	0.89	0.78-1.01	160	154.77	1.03	0.88-1.21	1.03	0.88-1.20
5	BON	44	53.95	0.82	0.59-1.09	0.82	0.62-1.08	31	37.72	0.82	0.56-1.17	0.83	0.59-1.13
6	BOR	53	59.80	0.89	0.66-1.16	0.88	0.68-1.13	32	34.89	0.92	0.63-1.29	0.92	0.66-1.24
7	BRU	48	50.84	0.94	0.70-1.25	0.93	0.71-1.20	31	31.41	0.99	0.67-1.40	0.97	0.69-1.32
8	CAL	66	67.35	0.98	0.76-1.25	0.97	0.76-1.22	42	44.79	0.94	0.68-1.27	0.93	0.69-1.23
9	CAR	20	31.38	0.64	0.39-0.98	0.69	0.47-0.98	26	22.75	1.14	0.75-1.67	1.08	0.74-1.52
10	CAS	282	304.97	0.93	0.82-1.04	0.92	0.82-1.04	179	197.53	0.91	0.78-1.05	0.91	0.78-1.04
11	DEI	70	70.40	0.99	0.78-1.26	0.98	0.78-1.23	38	43.57	0.87	0.62-1.20	0.87	0.64-1.17
12	FOL	176	180.55	0.98	0.84-1.13	0.97	0.84-1.12	100	117.41	0.85	0.69-1.04	0.86	0.71-1.03
13	FRA	45	41.21	1.09	0.80-1.46	1.06	0.79-1.39	27	29.51	0.92	0.60-1.33	0.91	0.63-1.26
14	LER	545	516.33	1.06	0.97-1.15	1.05	0.97-1.14	424	388.36	1.09	0.99-1.20	1.09	0.99-1.19
15	LEV	246	266.30	0.92	0.81-1.05	0.92	0.81-1.04	181	171.97	1.05	0.90-1.22	1.05	0.90-1.20
16	MON	77	76.06	1.01	0.80-1.27	1.01	0.80-1.24	50	49.97	1.00	0.74-1.32	0.99	0.75-1.27
17	ORT	261	275.42	0.95	0.84-1.07	0.95	0.84-1.07	147	169.99	0.87	0.73-1.02	0.87	0.73-1.01
18	PIG	30	29.20	1.03	0.69-1.47	1.00	0.72-1.37	18	20.05	0.90	0.53-1.42	0.90	0.60-1.31
19	POR	189	184.86	1.02	0.88-1.18	1.02	0.88-1.17	117	130.35	0.90	0.74-1.08	0.90	0.75-1.07
20	RIC	116	135.23	0.86	0.71-1.03	0.86	0.72-1.03	110	88.91	1.24	1.02-1.49	1.21	1.01-1.45
21	RIO	100	102.27	0.98	0.80-1.19	0.98	0.80-1.18	76	65.68	1.16	0.91-1.45	1.14	0.91-1.40
22	ROC	35	52.36	0.67	0.47-0.93	0.70	0.51-0.93	32	29.64	1.08	0.74-1.52	1.05	0.75-1.42
23	SAN	291	297.72	0.98	0.87-1.10	0.98	0.87-1.09	186	191.61	0.97	0.84-1.12	0.97	0.84-1.11
24	SAR	767	793.72	0.97	0.90-1.04	0.97	0.90-1.04	523	546.15	0.96	0.88-1.04	0.96	0.88-1.04
25	SES	73	96.14	0.76	0.60-0.95	0.77	0.61-0.95	51	59.90	0.85	0.63-1.12	0.86	0.66-1.10
26	VER	65	59.99	1.08	0.84-1.38	1.07	0.84-1.34	27	41.11	0.66	0.43-0.96	0.70	0.50-0.97
27	VEZ	269	294.42	0.91	0.81-1.03	0.91	0.81-1.03	183	193.30	0.95	0.81-1.09	0.95	0.82-1.09
28	ZIG	41	35.82	1.15	0.82-1.55	1.10	0.81-1.45	19	19.58	0.97	0.58-1.52	0.96	0.63-1.40
29	SP1	534	453.63	1.18	1.08-1.28	1.18	1.08-1.28	317	338.60	0.94	0.84-1.05	0.94	0.84-1.04
30	SP2	770	725.09	1.06	0.99-1.14	1.06	0.99-1.14	561	530.17	1.06	0.97-1.15	1.06	0.97-1.15
31	SP3	1199	1150.85	1.04	0.98-1.10	1.04	0.98-1.10	1013	941.29	1.08	1.01-1.14	1.08	1.01-1.14
32	SP4	1131	1117.43	1.01	0.95-1.07	1.01	0.95-1.07	792	792.55	1.00	0.93-1.07	1.00	0.93-1.07
33	SP5	670	669.36	1.00	0.93-1.08	1.00	0.93-1.08	514	491.40	1.05	0.96-1.14	1.04	0.96-1.14
-	ASL	9088	9088.00	1.00	-	0.96	0.86-1.07	6411	6411.00	1.00	-	0.96	0.85-1.08

TABELLA 45 – TUTTI I TUMORI (ICD: 140-239)

SEDE	ICD IX	EFFETTI CASUALI	DEVIAZIONE STANDARD DEGLI EFFETTI CASUALI					
			MASCHI			FEMMINE		
			MEDIA	DS	LC 95%	MEDIA	DS	LC 95%
BLF	140-149	HET	0.536	0.107	0.362-0.777	0.587	0.140	0.372-0.917
		CLU	0.619	0.153	0.386-0.981	0.724	0.216	0.417-1.257
		HET/CLU	0.866			0.811		
ESO	150	HET	0.528	0.109	0.355-0.781	0.714	0.192	0.426-1.159
		CLU	0.615	0.155	0.387-0.988	0.830	0.267	0.457-1.483
		HET/CLU	0.859			0.860		
STO	151	HET	0.408	0.070	0.294-0.567	0.444	0.081	0.313-0.628
		CLU	0.507	0.105	0.341-0.750	0.581	0.132	0.376-0.892
		HET/CLU	0.805			0.764		
INT	152	HET	0.905	0.330	0.460-1.733	1.048	0.484	0.493-2.321
		CLU	1.024	0.448	0.487-2.164	1.129	0.586	0.481-2.674
		HET/CLU	0.884			0.928		
COL	153	HET	0.391	0.065	0.286-0.539	0.418	0.071	0.302-0.579
	154	CLU	0.489	0.100	0.331-0.726	0.520	0.110	0.350-0.777
	159	HET/CLU	0.800			0.804		
FEG	155	HET	0.443	0.079	0.314-0.626	0.450	0.082	0.318-0.635
	156	CLU	0.539	0.117	0.360-0.816	0.563	0.125	0.367-0.851
		HET/CLU	0.822			0.799		
PAN	157	HET	0.733	0.172	0.449-1.114	0.442	0.079	0.313-0.622
		CLU	1.067	0.291	0.585-1.722	0.563	0.126	0.368-0.861
		HET/CLU	0.687			0.785		
PER	158	HET	0.699	0.196	0.415-1.176	0.722	0.199	0.426-1.189
		CLU	0.829	0.267	0.458-1.482	0.825	0.275	0.444-1.504
		HET/CLU	0.843			0.875		
CAV	160	HET	0.987	0.428	0.467-2.037	1.028	0.466	0.486-2.165
		CLU	1.030	0.463	0.479-2.236	1.113	0.509	0.485-2.418
		HET/CLU	0.958			0.924		
LAR	161	HET	0.498	0.096	0.344-0.719	0.823	0.271	0.448-1.494
		CLU	0.594	0.140	0.379-0.925	0.949	0.365	0.479-1.875
		HET/CLU	0.838			0.867		
POL	162	HET	0.367	0.057	0.273-0.494	0.460	0.086	0.325-0.659
		CLU	0.466	0.089	0.322-0.673	0.569	0.132	0.367-0.884
		HET/CLU	0.788			0.808		
PLE	163	HET	0.502	0.101	0.341-0.738	0.735	0.215	0.426-1.246
		CLU	0.669	0.164	0.411-1.051	0.936	0.337	0.477-1.771
		HET/CLU	0.750			0.785		
ATO	164	HET	0.737	0.221	0.425-1.258	0.771	0.237	0.432-1.354
	165	CLU	0.859	0.307	0.452-1.627	0.882	0.315	0.456-1.629
		HET/CLU	0.858			0.874		
OTM	170	HET	0.605	0.147	0.383-0.951	0.677	0.184	0.403-1.117
	171	CLU	0.749	0.232	0.420-1.310	0.811	0.274	0.440-1.487
	239.2	HET/CLU	0.808			0.835		
MEL	172	HET	0.637	0.155	0.399-1.007	0.696	0.187	0.417-1.140
		CLU	0.727	0.221	0.416-1.267	0.763	0.245	0.426-1.354
		HET/CLU	0.876			0.912		
CUT	173	HET	0.716	0.202	0.418-1.120	0.869	0.282	0.462-1.545
		CLU	0.799	0.267	0.435-1.454	0.999	0.407	0.475-2.010
		HET/CLU	0.896			0.870		

TABELLA 46

SEDE	ICD IX	EFFETTI CASUALI	DEVIAZIONE STANDARD DEGLI EFFETTI CASUALI					
			MASCHI			FEMMINE		
			MEDIA	DS	LC 95%	MEDIA	DS	LC 95%
MAD MAU	174	HET	1.037	0.422	0.501-2.081	0.409	0.069	0.297-0.564
	239.3	CLU	1.121	0.553	0.486-2.637	0.513	0.108	0.345-0.770
	175	HET/CLU	0.925			0.797		
UTE	179	HET	-	-	-	0.476	0.094	0.328-0.694
		CLU	-	-	-	0.597	0.144	0.378-0.940
		HET/CLU	-	-	-	0.797		
UTP	180	HET	-	-	-	0.689	0.183	0.412-1.121
		CLU	-	-	-	0.793	0.255	0.436-1.413
		HET/CLU	-	-	-	0.869		
UTC	182	HET	-	-	-	0.881	0.253	0.488-1.449
		CLU	-	-	-	0.850	0.308	0.447-1.618
		HET/CLU	-	-	-	1.036		
OVA	183	HET	-	-	-	0.534	0.110	0.359-0.786
		CLU	-	-	-	0.604	0.150	0.380-0.956
		HET/CLU	-	-	-	0.884		
PRO	185	HET	0.447	0.080	0.316-0.628	-	-	-
		CLU	0.512	0.117	0.359-0.818	-	-	-
		HET/CLU	0.873			-	-	-
ALM ALF	184	HET	0.910	0.327	0.474-1.718	0.638	0.156	0.401-1.004
	186	CLU	1.000	0.403	0.490-2.019	0.894	0.275	0.488-1.552
	187	HET/CLU	0.910			0.714		
VES	188	HET	0.464	0.085	0.328-0.658	0.600	0.143	0.383-0.942
	239.4	CLU	0.562	0.128	0.364-0.859	0.711	0.202	0.416-1.200
		HET/CLU	0.826			0.844		
REN	189	HET	0.511	0.105	0.346-0.759	0.637	0.159	0.397-1.013
		CLU	0.616	0.155	0.385-0.987	0.799	0.242	0.454-1.381
		HET/CLU	0.830			0.797		
OCC	190	HET	1.024	0.458	0.480-2.207	0.967	0.396	0.469-1.979
		CLU	1.138	0.517	0.498-2.425	1.113	0.542	0.489-2.522
		HET/CLU	0.900			0.869		
SNC	191,192	HET	0.485	0.095	0.333-0.707	0.516	0.108	0.348-0.769
	225,237	CLU	0.601	0.143	0.385-0.938	0.612	0.154	0.383-0.979
	239.6,239.7	HET/CLU	0.807			0.843		
TIR	193	HET	0.793	0.248	0.444-1.396	0.789	0.249	0.438-1.400
		CLU	0.907	0.348	0.458-1.786	0.912	0.340	0.463-1.751
		HET/CLU	0.874			0.865		
AEN	194	HET	0.890	0.313	0.461-1.671	0.838	0.285	0.446-1.532
		CLU	1.029	0.436	0.488-2.135	1.162	0.501	0.518-2.419
		HET/CLU	0.865			0.721		
SIM	195	HET	0.434	0.077	0.311-0.613	0.526	0.109	0.354-0.774
	199	CLU	0.547	0.118	0.363-0.820	0.650	0.170	0.393-1.046
		HET/CLU	0.793			0.809		
LNH	200	HET	0.542	0.114	0.359-0.803	0.534	0.110	0.359-0.786
	202	CLU	0.665	0.180	0.401-1.101	0.649	0.165	0.398-1.036
		HET/CLU	0.815			0.823		
LHO	201	HET	0.722	0.207	0.424-1.218	0.704	0.199	0.416-1.184
		CLU	0.892	0.321	0.465-1.679	0.813	0.275	0.442-1.485
		HET/CLU	0.809			0.866		

TABELLA 46

SEDE	ICD IX	EFFETTI CASUALI	DEVIAZIONE STANDARD DEGLI EFFETTI CASUALI					
			MASCHI			FEMMINE		
			MEDIA	DS	LC 95%	MEDIA	DS	LC 95%
MIE	203	HET	0.604	0.141	0.385-0.934	0.538	0.114	0.357-0.802
		CLU	0.707	0.205	0.410-1.191	0.646	0.171	0.393-1.055
		HET/CLU	0.854			0.833		
LEU	204-208	HET	0.452	0.082	0.319-0.642	0.460	0.087	0.323-0.662
		CLU	0.557	0.125	0.362-0.844	0.594	0.141	0.379-0.925
		HET/CLU	0.811			0.774		
BEN	210-229	HET	0.914	0.355	0.463-1.800	0.997	0.432	0.478-2.076
		CLU	1.010	0.446	0.479-2.142	1.036	0.460	0.474-2.262
		HET/CLU	0.905			0.962		
NAS	239	HET	0.560	0.119	0.372-0.832	0.608	0.141	0.389-0.937
		CLU	0.637	0.164	0.395-1.033	0.715	0.201	0.422-1.193
		HET/CLU	0.879			0.850		
SEP	200-208	HET	0.432	0.077	0.308-0.604	0.421	0.074	0.302-0.589
		CLU	0.529	0.113	0.350-0.792	0.536	0.116	0.356-0.805
		HET/CLU	0.817			0.785		
SEP eccetto MIE	200,201	HET	0.441	0.078	0.315-0.616	0.436	0.079	0.308-0.621
	202	CLU	0.543	0.118	0.364-0.819	0.557	0.124	0.363-0.841
	204-208	HET/CLU	0.812			0.783		
TOT	140-239	HET	0.330	0.047	0.251-0.436	0.335	0.049	0.255-0.445
		CLU	0.426	0.075	0.304-0.601	0.430	0.078	0.305-0.608
		HET/CLU	0.775			0.779		

TABELLA 46 – Valutazione dell’extra-variabilità poissoniana basata sulla stima bayesiana della distribuzione degli effetti casuali.

Legenda – HET: componente di eterogeneità geografica; CLU: componente di correlazione geografica; HET/CLU: rapporto tra la media dell’eterogeneità e della correlazione; DS: deviazione standard; LC 95%: limiti di credibilità al 95% della media.